



Villages of La'i 'Ōpua

3/25/09
 9/28/09
 1/04/10
 9/27/10
 6/20/11
 4/30/12
 7/01/13
 7/14/15
 1/22/16
 6/19/17
 3/05/19
 6/20/19
 7/22/20

SOURCE FP 2128, SUB-06-289

BY JS

DATE June 20, 2007

DWG NO.

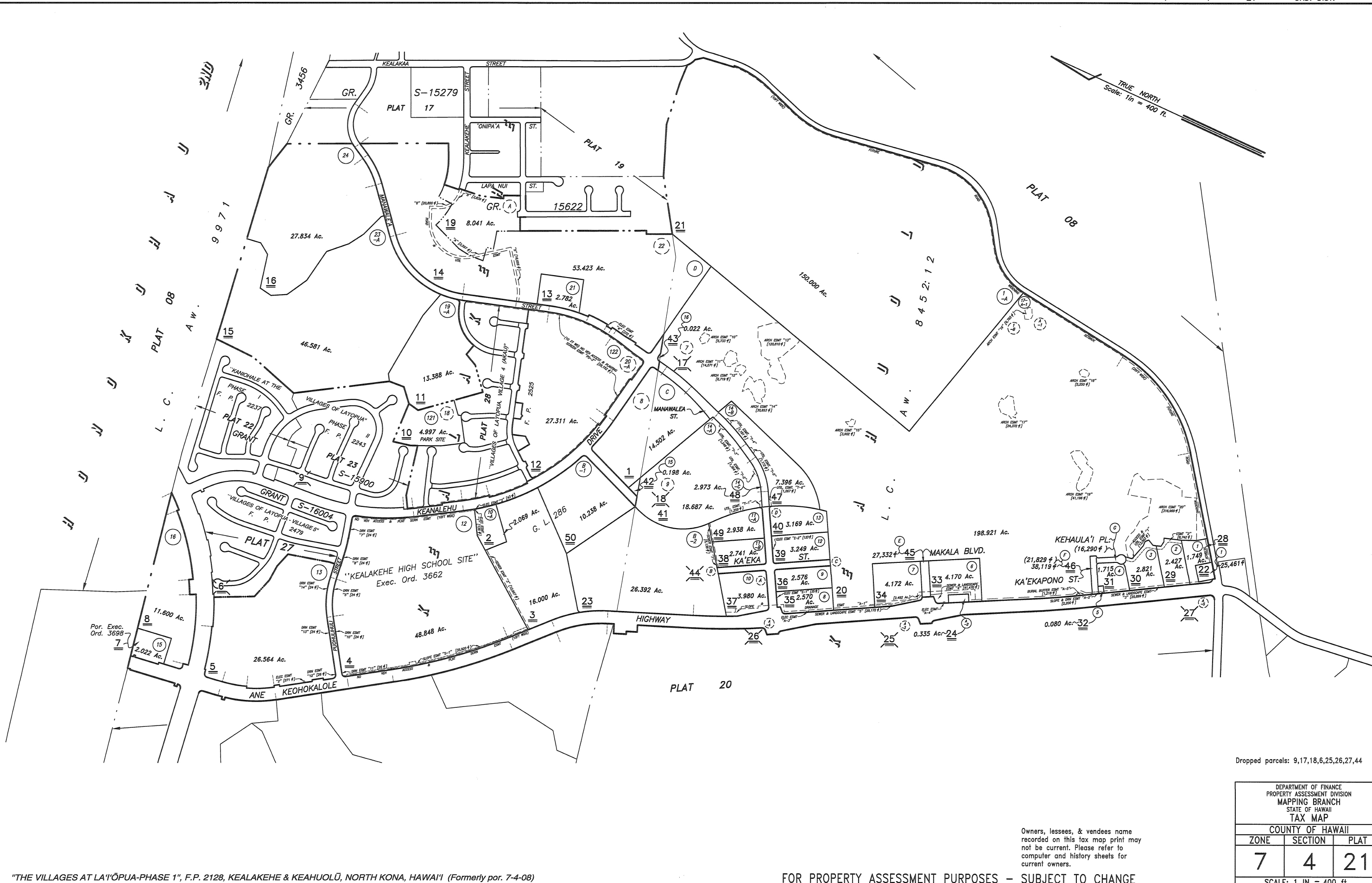

"THE VILLAGES AT LA'ŌPUA-PHASE 1", F.P. 2128, KEALAKEHE & KEAHUOLŪ, NORTH KONA, HAWAII (Formerly por. 7-4-08)

FOR PROPERTY ASSESSMENT PURPOSES - SUBJECT TO CHANGE

Dropped parcels: 9,17,18,6,25,26,27,44

DEPARTMENT OF FINANCE PROPERTY ASSESSMENT DIVISION MAPPING BRANCH STATE OF HAWAII TAX MAP		
COUNTY OF HAWAII		
ZONE	SECTION	PLAT
7	4	21
SCALE: 1 IN = 400 ft.		

Owners, lessees, & vendees name recorded on this tax map print may not be current. Please refer to computer and history sheets for current owners.

PRINTED: _____