

KANEAKI STREET
 Department of Hawaiian Home Lands
 (Owner)

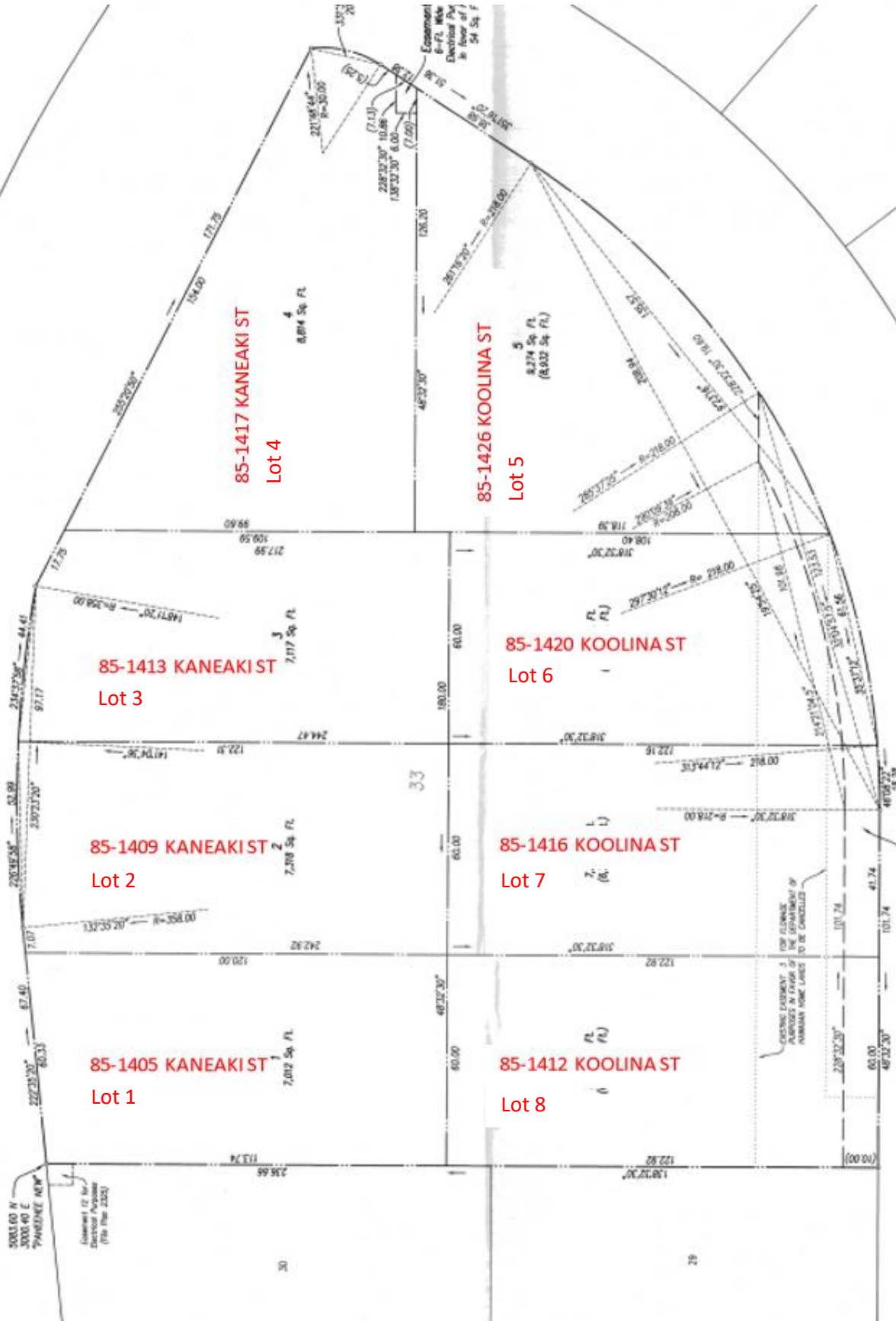

KOOLINA STREET
 Department of Hawaiian Home Lands
 (Owner)

Easement A
 10'-FL. Wide for Drainage Purposes in favor
 of the Department of Hawaiian Home Lands
 2,167 Sq. Ft.

Easement C
 FOR UTILITY
 PURPOSES IN FAVOR OF THE DEPARTMENT OF
 HAWAIIAN HOME LANDS
 10' x 60'

5000.00 N
 3000.40 E
 PARADEWAY
 Easement D for
 Electrical Purposes
 (File No. 2252)

+

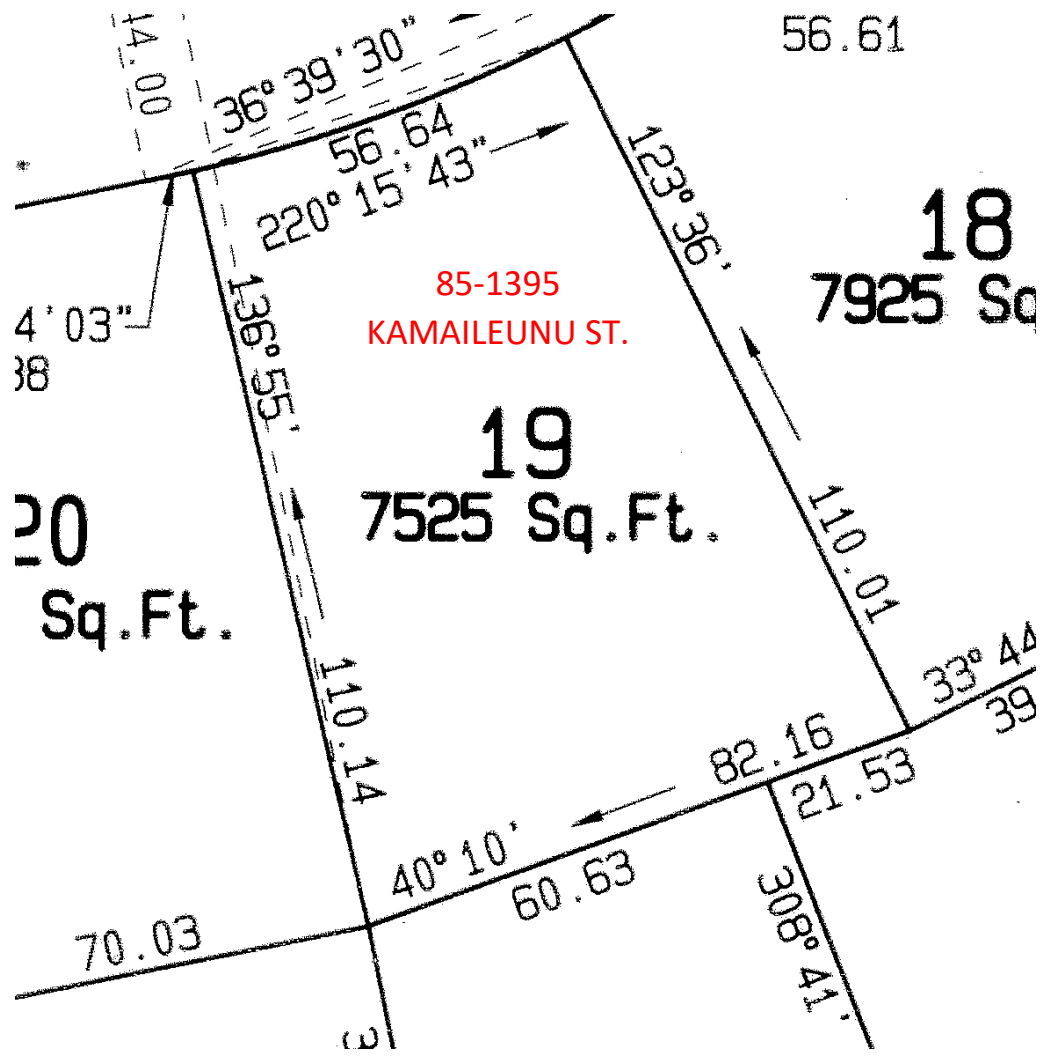

TMK	Lot	Street Address	Lot Size	Notes
*(1) 8-5-036-033	1	85-1405 Kaneaki Street	7,012	
*(1) 8-5-036-033	2	85-1409 Kaneaki Street	7,318	
*(1) 8-5-036-033	3	85-1413 Kaneaki Street	7,117	
*(1) 8-5-036-033	4	85-1417 Kaneaki Street	8,814	Easement B: 6-ft wide for Electrical Purposes in favor of HECO (54 Sq. Ft.)
*(1) 8-5-036-033	5	85-1426 Koolina Street	9,274 (Buildable Area 8,932)	Easement A: 10-ft wide for Drainage Purposes in favor of DHHL (2,161 Sq. Ft.)
*(1) 8-5-036-033	6	85-1420 Koolina Street	7,006 (Buildable Area 6,388)	Easement A: 10-ft wide for Drainage Purposes in favor of DHHL (2,161 Sq. Ft.)
*(1) 8-5-036-033	7	85-1416 Koolina Street	7,371 (Buildable Area 6,771)	Easement A: 10-ft wide for Drainage Purposes in favor of DHHL (2,161 Sq. Ft.)
*(1) 8-5-036-033	8	85-1412 Koolina Street	7,375 (Buildable Area 6,775)	Easement A: 10-ft wide for Drainage Purposes in favor of DHHL (2,161 Sq. Ft.)
(1) 8-5-033-096	19	85-1395 Kamaileunu Street	7,525	

*Subdivision TMK