

K O ' O L I N A S T R E E T

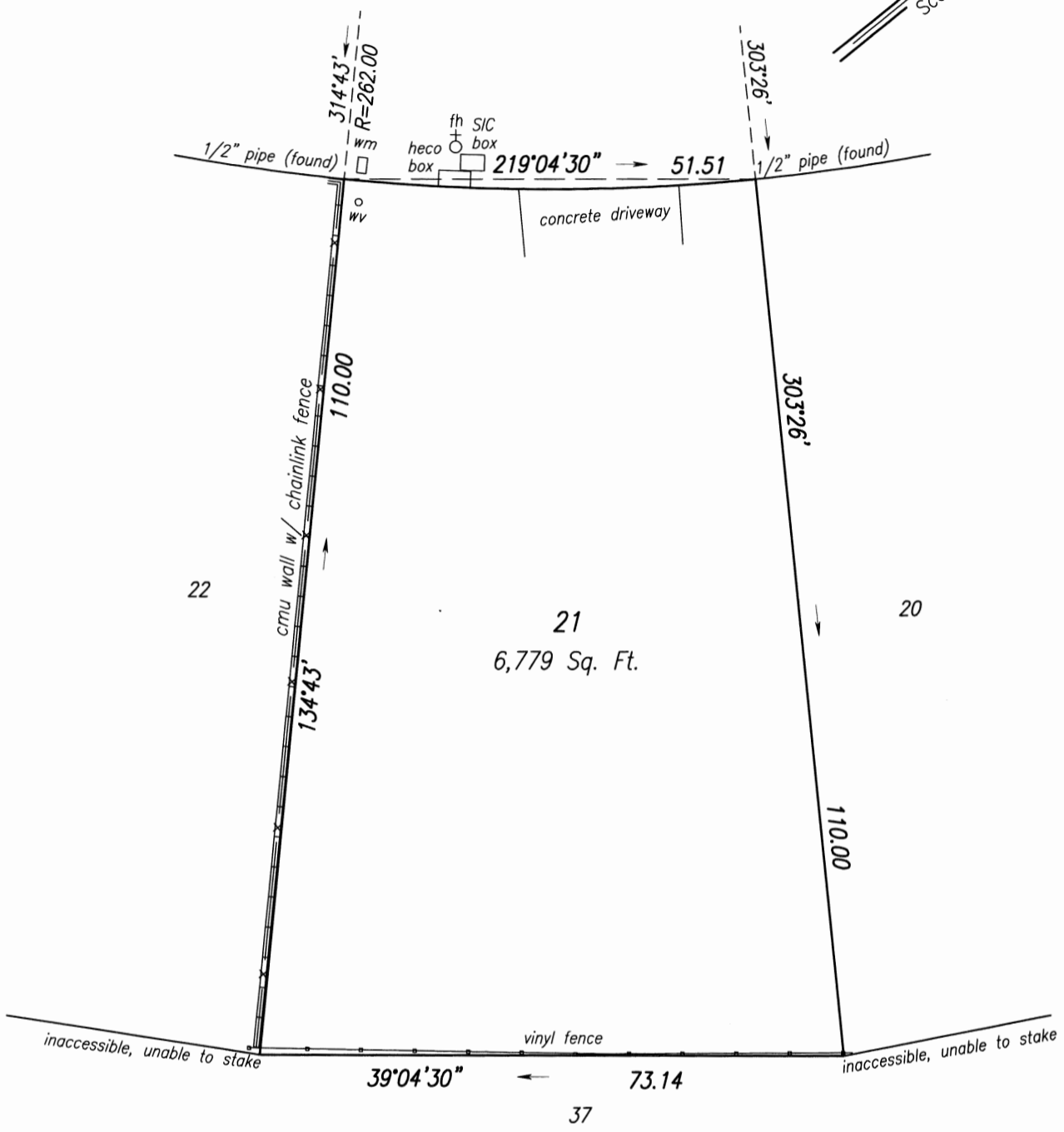
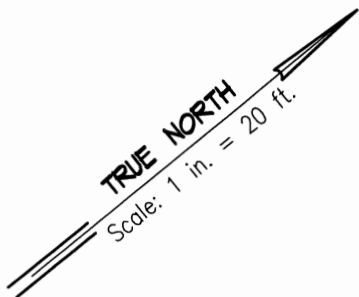

PLAN SHOWING

LOT 21 OF FREITAS DAIRY SUBDIVISION
AS SHOWN ON FILE PLAN 2325

BEING A PORTION OF THE HAWAIIAN HOME LANDS OF WAIANAE,
CONVEYED TO THE THE DEPARTMENT OF HAWAIIAN HOME LANDS
BY THE STATE OF HAWAII BY DEED DATED MAY 21, 1962 AND
RECORDED IN LIBER 4301, PAGE 469 (LAND OFFICE DEED S-19168)
SITUATE AT WAIANAE VALLEY, WAIANAE, OAHU, HAWAII

TMK: 8-5-036: 021
ADDRESS: 85-1421 KO'OLINA STREET



This work was prepared by me or
under my direct supervision.
Engineers Surveyors Hawaii, Inc.

Miles S. Horie
Miles S. Horie Exp. 4/30/20
Licensed Professional Land Surveyor
Certificate Number 10007

Notes:

1. No discrepancies were found.
2. The South and East corners were inaccessible, unable to stake.

Client: State of Hawaii
Department of Hawaiian Home Lands

Abbreviations:

- CO Cleanout
- Conc. Concrete
- FH Fire Hydrant
- fnf found
- MB Mail Box
- OH/U— Overhead Utility Line
- WM Water Meter

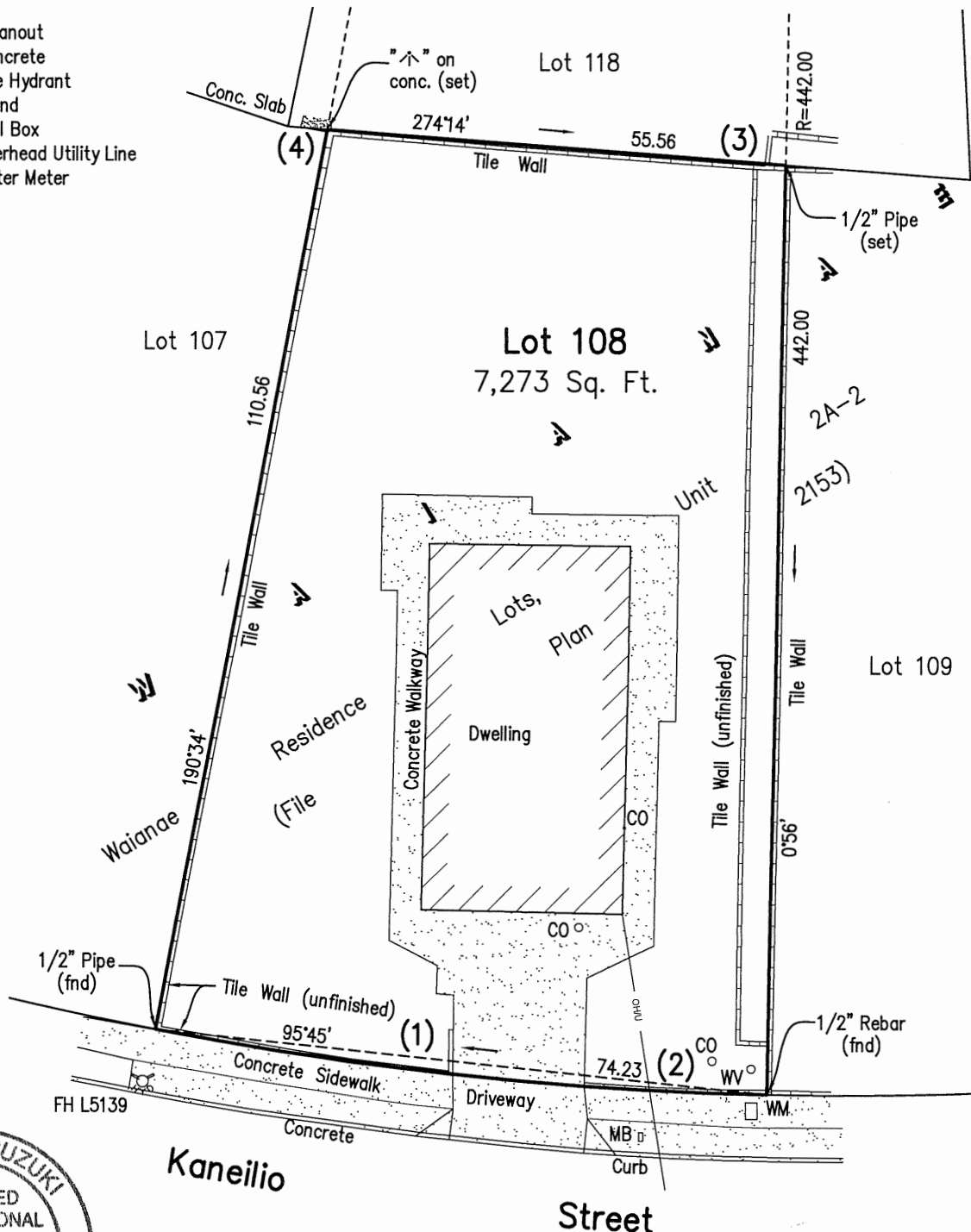

True North
Scale: 1 inch = 20 feet



R. M. TOWILL CORPORATION

Ryan M. Suzuki 4/30/20
 Ryan M. Suzuki Expiration Date
 Licensed Professional Land Surveyor
 Certificate Number 10059

**Boundary Survey
 Lot 108
 of Waianae Residence Lots, Unit 2A-2
 (File Plan 2153)
 At Waianae Valley, Waianae, Oahu, Hawaii
 Tax Map Key: (1) 8-5-31: 77**

HOKUAEA PLACE

TO HOKUUKALI STREET →

TRUE NORTH
SCALE: 1 in. = 20ft.

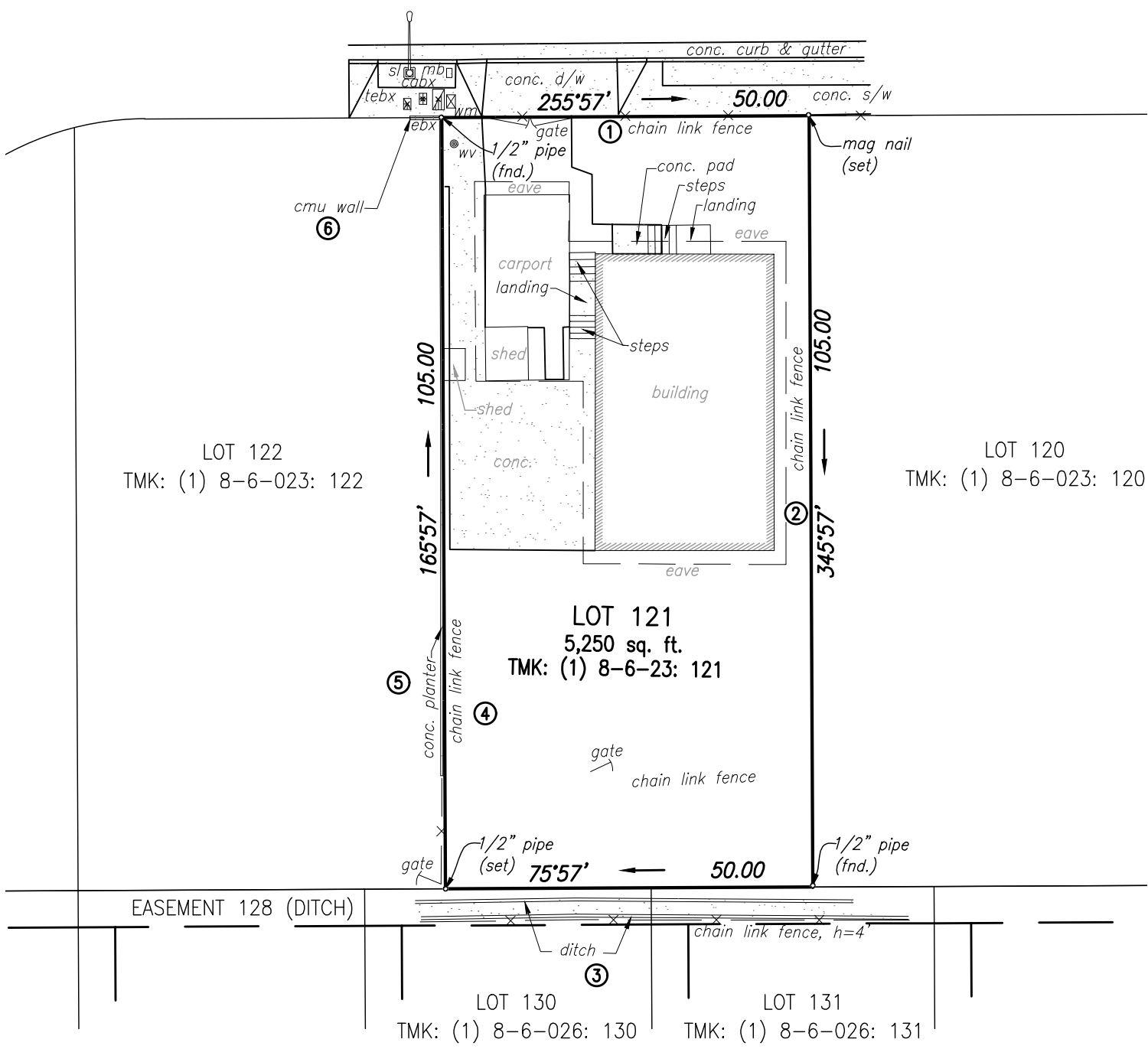

ABBREVIATIONS:

<i>cabx</i>	<i>cable television box</i>
<i>cmu</i>	<i>concrete masonry unit</i>
<i>conc.</i>	<i>concrete</i>
<i>d/w</i>	<i>driveway</i>
<i>ebx</i>	<i>electric box</i>
<i>fnd.</i>	<i>found</i>
<i>mb</i>	<i>mailbox</i>
<i>sl</i>	<i>street light</i>
<i>s/w</i>	<i>sidewalk</i>
<i>tebx</i>	<i>telephone box</i>
<i>wm</i>	<i>water meter</i>
<i>wv</i>	<i>water valve</i>



AUSTIN, TSUTSUMI, & ASSOCIATES INC.
501 SUMNER STREET, SUITE 521
HONOLULU, HI 96817

THIS WORK WAS PREPARED BY ME
OR UNDER MY SUPERVISION.

Erik S. Kaneshiro

LICENSED PROFESSIONAL LAND SURVEYOR
CERTIFICATE No. 9826
EXP. 04/22

SURVEY MAP

LOT 121

WAIANAE KAI SUBDIVISION
UNIT I (F.P. 1368)

SITUATED AT LUALUALEI, WAIANAE, OAHU, HAWAII
86-269 HOKUAEA PLACE

Please note the following improvements along the property line

- ① Chain link fence and gate running along the North boundary is entirely within subject Lot 121.
- ② Chain link fence running along the East boundary is entirely within subject Lot 121.
- ③ Concrete ditch running along the South boundary is entirely within neighboring Lots 130 and 131.
- ④ Chain link fence running along the West boundary is entirely within subject Lot 121.
- ⑤ Concrete planter running along the West boundary is entirely within neighboring Lot 122.
- ⑥ CMU wall near the Northwest boundary corner is entirely within neighboring Lot 122.

FN: Y:\2020\20-328 DHHL HOMESTEAD BDRY SURVEYS\OAHU\WAIANAE\86-269 HOKUAEA PLACE\DWG\86-269 HOKUAEA PLACE BOUNDARY SURVEY.DWG
JOB NO.: 20-328

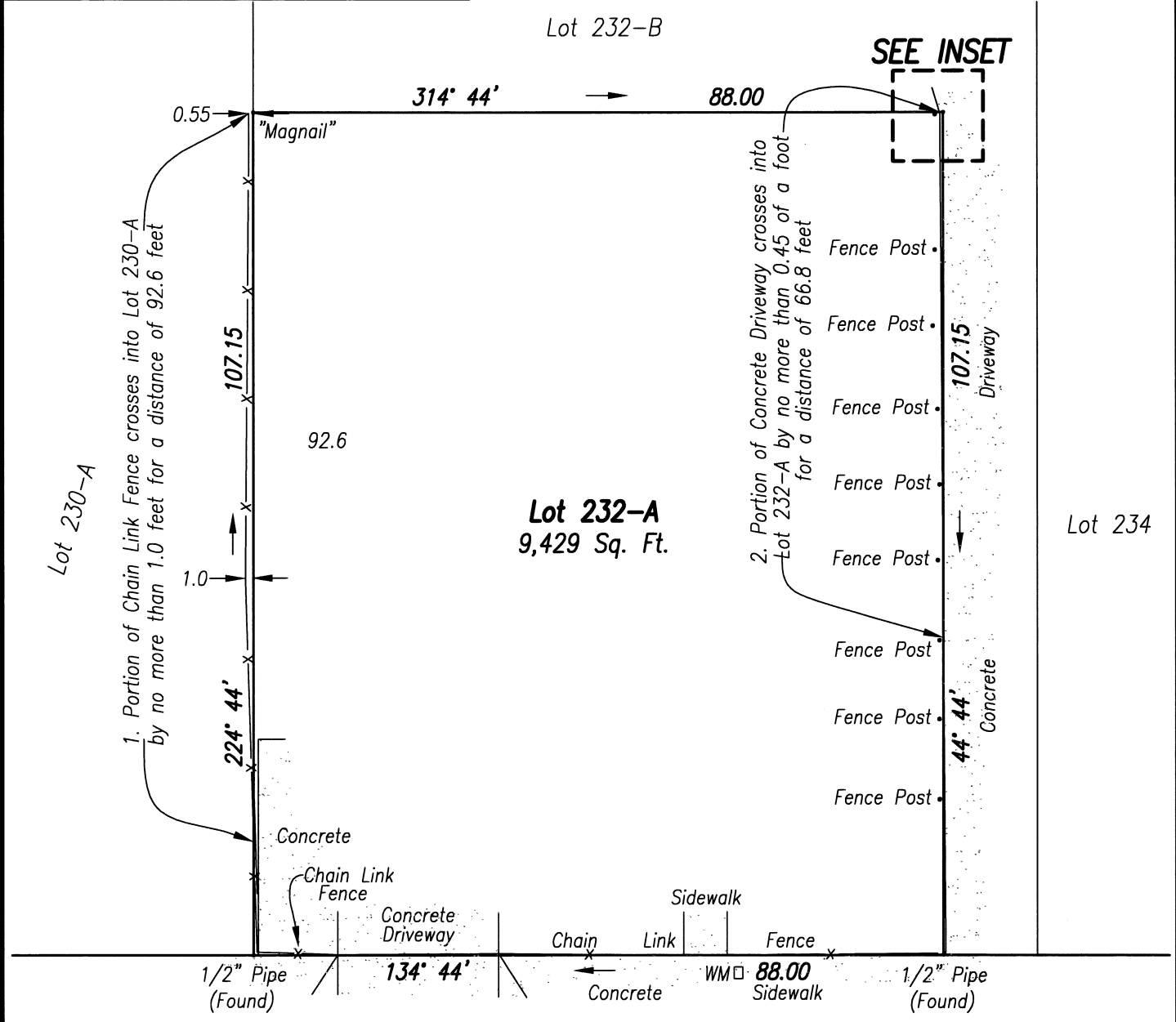
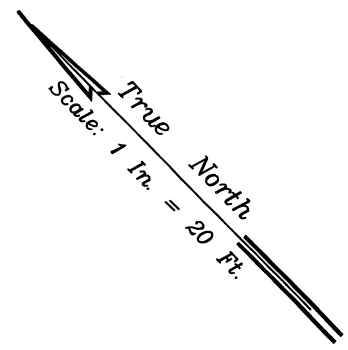
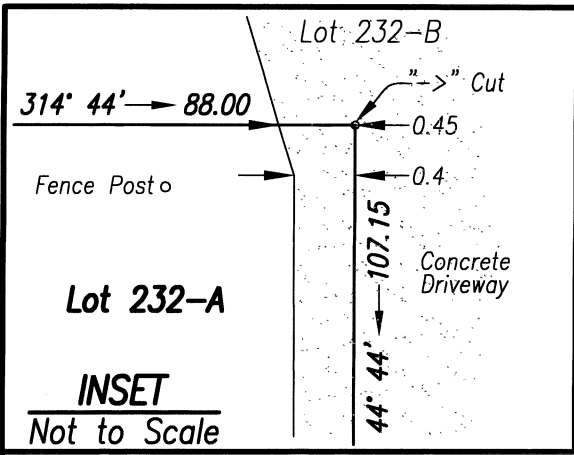

KAWAO AVENUE

Plan Showing

Lot 232-A
of Nanakuli Residence Lots, First Series
(Plat 19.1 (c) H.H.)
at Nanakuli, Waianae, Oahu, Hawaii
T.M.K.: 8-9-04: Parcel 69

Client: State of Hawaii
Dept. of Hawaiian Home Lands

This work was prepared by me or
under my direct supervision.
Engineers Surveyors Hawaii, Inc.
Miles S. Horie
Miles S. Horie Exp.: 4-30-18
Licensed Professional Land Surveyor
Certificate Number 10007