

PLAN SHOWING
 LOT 58 OF WAIHEU-KOU RESIDENCE LOTS
 PHASE IV
 (FILE PLAN 2450)

SITUATE AT KU'UNAHAEU AND WAIHEE,
 WAILUKU, MAUI, HAWAII
 T.M.K. (2) 3-2-25: 26

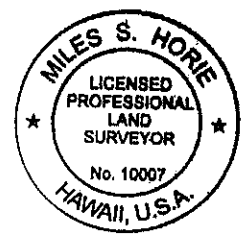

This work was prepared by me or under my direct supervision.
 Engineers Surveyors Hawaii, Inc.
Miles S. Horie
 Miles S. Horie Exp. 4/30/18
 Licensed Professional Land Surveyor
 Certificate Number 10007

Notes:

1. No discrepancies were found.

Client: State of Hawaii
 Department of Hawaiian Home Lands

TRUE NORTH
SCALE: 1IN. = 20FT.

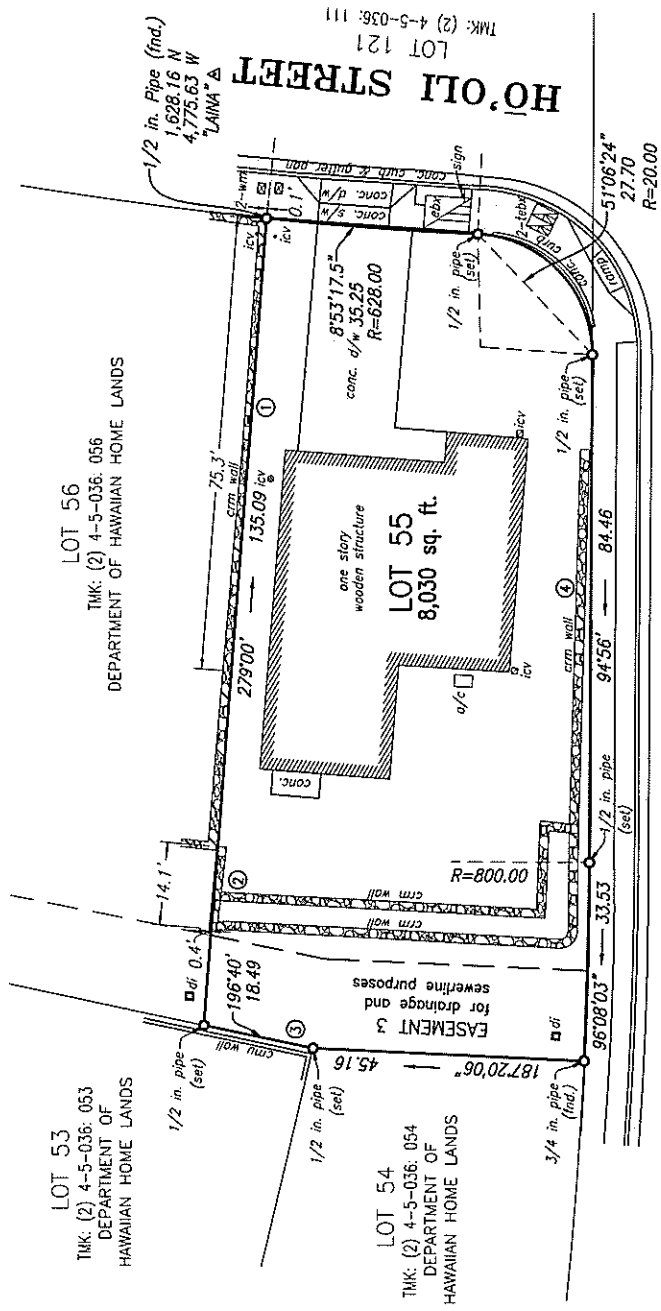

LOT 53
TMK: (2) 4-5-036: 053
DEPARTMENT OF
HAWAIIAN HOME LANDS

LOT 56
TMK: (2) 4-5-036: 056
DEPARTMENT OF HAWAIIAN HOME LANDS

LOT 54
TMK: (2) 4-5-036: 054
DEPARTMENT OF
HAWAIIAN HOME LANDS

LOT 121
TMK: (2) 4-5-036: 111
HO'OLI STREET
1,628.16 N
4,775.63 W
"LAHAINA" A

Abbreviations:

a/c	air condition unit
conc.	concrete
cmu	concrete masonry unit
crm	concrete rock masonry
di	drain inlet
d/w	driveway
fld.	found
icv	irrigation control valve
s/w	sidewalk
tbx	telephone box
wm	water meter

Please note the following improvements along the property line.

- CRM Wall running along the North boundary crosses into Subject Lot 55 from Neighboring Lot 56 by as much as 0.1 feet for a length of 75.3 feet.
- CRM Wall running along the North boundary crosses into Neighboring Lot 56 from Subject Lot 55 by as much as 0.4 feet for a length of 14.1 feet.

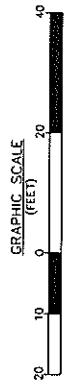

AIPUNI STREET

LOT 117
TMK: (2) 4-5-036: 111

**BOUNDARY SURVEY
OF LOT 55 OF THE
VILLAGES OF LEIALI'I, VILLAGE I - PHASE IA
(FILE PLAN 2135)
SITUATED AT WAHIKULI, LAHAINA, MAUI, HAWAII**
TMK: (2) 4-5-036: 055

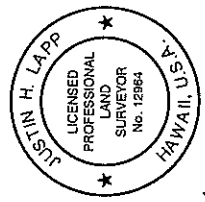

THIS WORK WAS PREPARED BY ME
OR UNDER MY SUPERVISION.

JUSTIN H. LAPOO
LICENSED PROFESSIONAL LAND SURVEYOR
CERTIFICATE NO. 12864
EXP. DATE 04/2022