

KANIOHALE AT THE VILLAGES OF LA'I'OPUA PHASE I (FILE PLAN 2128)

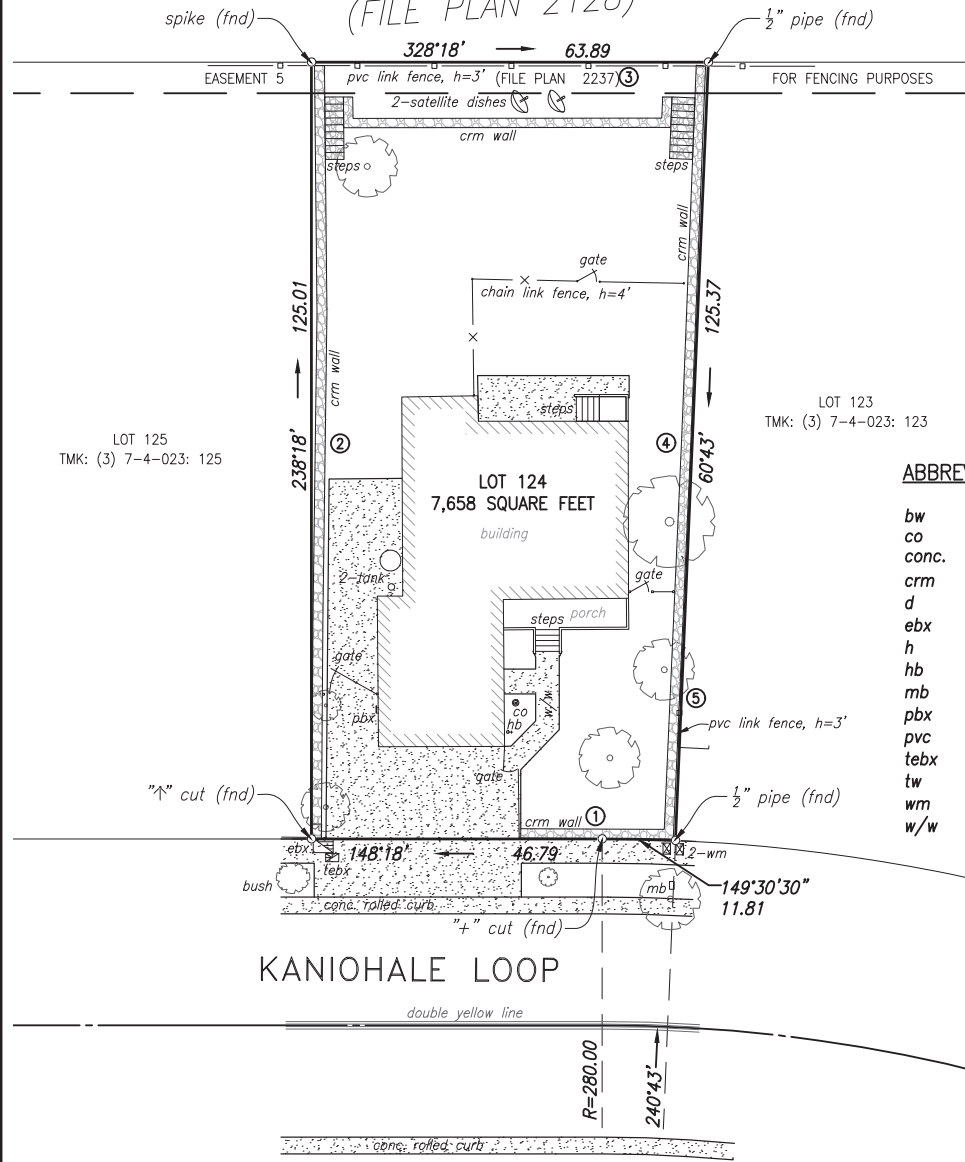
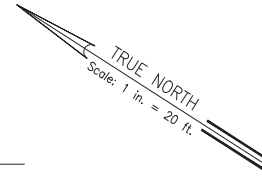

LOT 125
TMK: (3) 7-4-023: 125

LOT 123
TMK: (3) 7-4-023: 123

ABBREVIATIONS:

<i>bw</i>	bottom wall
<i>co</i>	clean out
<i>conc.</i>	concrete
<i>crm</i>	concrete rubble masonry
<i>d</i>	drain/diameter
<i>ebx</i>	electric box
<i>h</i>	height
<i>hb</i>	hose bib
<i>mb</i>	mail box
<i>pbx</i>	panel box
<i>pvc</i>	polyvinyl chloride
<i>tebx</i>	telephone box
<i>tw</i>	top wall
<i>wm</i>	water meter
<i>w/w</i>	walk way

KANIOHALE LOOP

SURVEY MAP

LOT 124
KANIOHALE AT THE VILLAGES OF LA'I'OPUA
PHASE II (FILE PLAN 2243)
SITUATED AT KEALAKEHE, NORTH KONA, ISLAND OF HAWAII, HAWAII
74-531 KANIOHALE LOOP



AUSTIN, TSUTSUMI, & ASSOCIATES INC.
501 SUMNER STREET, SUITE 521
HONOLULU, HI 96817

THIS WORK WAS PREPARED BY ME
OR UNDER MY SUPERVISION.

Erik S. Kaneshiro

LICENSED PROFESSIONAL LAND SURVEYOR
CERTIFICATE No. 9826
EXP. 04/22

Please note the following improvements along the property line

- ① CRM wall along the Westerly boundary is entirely within subject Lot 124.
- ② CRM wall along the Northerly boundary is entirely within subject Lot 124.
- ③ PVC fence along the Easterly boundary is entirely within subject Lot 124.
- ④ CRM wall along the Southerly boundary is entirely within subject Lot 124.
- ⑤ PVC fence along the Southerly boundary crosses into subject Lot 124 from adjoining Lot 125 by 0.3 feet for a distance of 16.6 feet.

NOTES:

1. Azimuths shown on this map are referred to Government Survey Triangulation Station "KEAHUOLU" Δ
2. Adjoining lot information has been taken from records filed at the real property mapping branch.

FN: Y:\2020\20-328 DHHL HOMESTEAD BERRY SURVEYS\HAWAII\KONA\74-531 KANIOHALE LOOP\DWG\74-531 KANIOHALE BERRY SURVEY.DWG
 JOB NO.: 20-328

TMK: (3) 7-4-023: 124