

MIKIOI STREET

NOEAU STREET

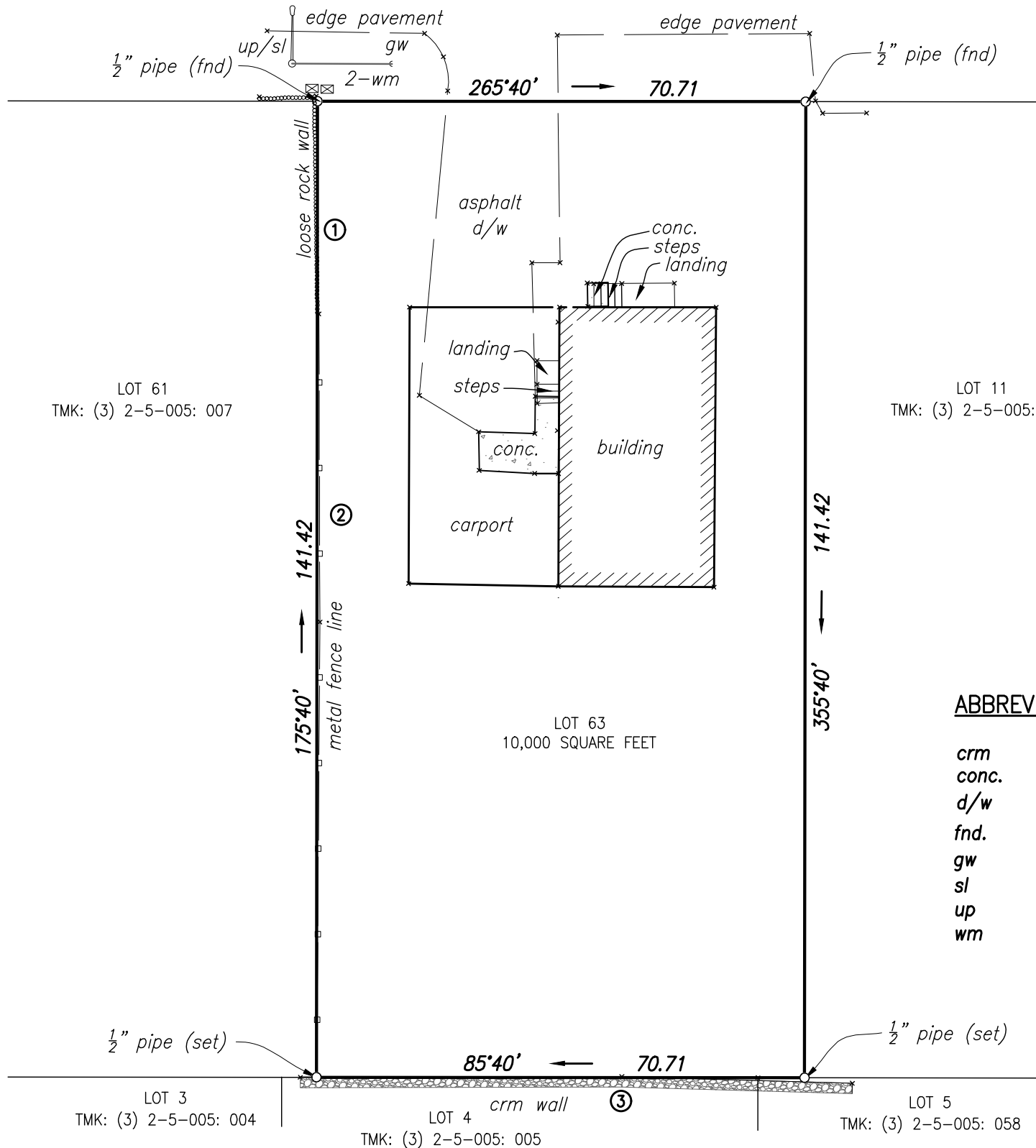
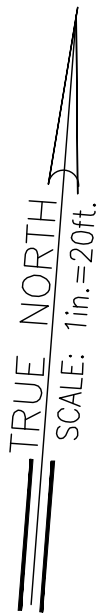

ABBREVIATIONS:

<i>crm</i>	concrete rubble masonry
<i>conc.</i>	concrete
<i>d/w</i>	driveway
<i>fnd.</i>	found
<i>gw</i>	guy wire
<i>sl</i>	street light
<i>up</i>	utility pole
<i>wm</i>	water meter

SURVEY MAP

LOT 63
WAIAKEA RESIDENCE LOTS
UNIT 1 (PLAT 3.2 H.H)

SITUATED AT WAIAKEA, SOUTH HILO, ISLAND OF HAWAII, HAWAII
28 NOEAU STREET



AUSTIN, TSUTSUMI, & ASSOCIATES INC.
501 SUMNER STREET, SUITE 521
HONOLULU, HI 96817

THIS WORK WAS PREPARED BY ME
OR UNDER MY SUPERVISION.

LICENSED PROFESSIONAL LAND SURVEYOR
CERTIFICATE No. 9826
EXP. 04/22

Please note the following improvements along the property line

- ① Loose rock wall along the West boundary is entirely within neighboring Lot 61.
- ② Metal fence line along the West boundary is entirely within subject Lot 63.
- ③ CRM wall along the South boundary is entirely within adjacent Lots 4 and 5.

NOTES:

- 1. Azimuths shown on this map are referred to Government Survey Triangulation Station "HALAI" Δ.
- 2. Adjoining lot information has been taken from records filed at the real property mapping branch.

FN: Y:\2020\20-328 DHHL HOMESTEAD BDRY SURVEYS\HAWAII\HILO\28 NOEAU STREET\DWG\28 NOEAU STREET WORKING.DWG
JOB NO.: 20-328

TRUE NORTH
SCALE: 1in. = 40ft.

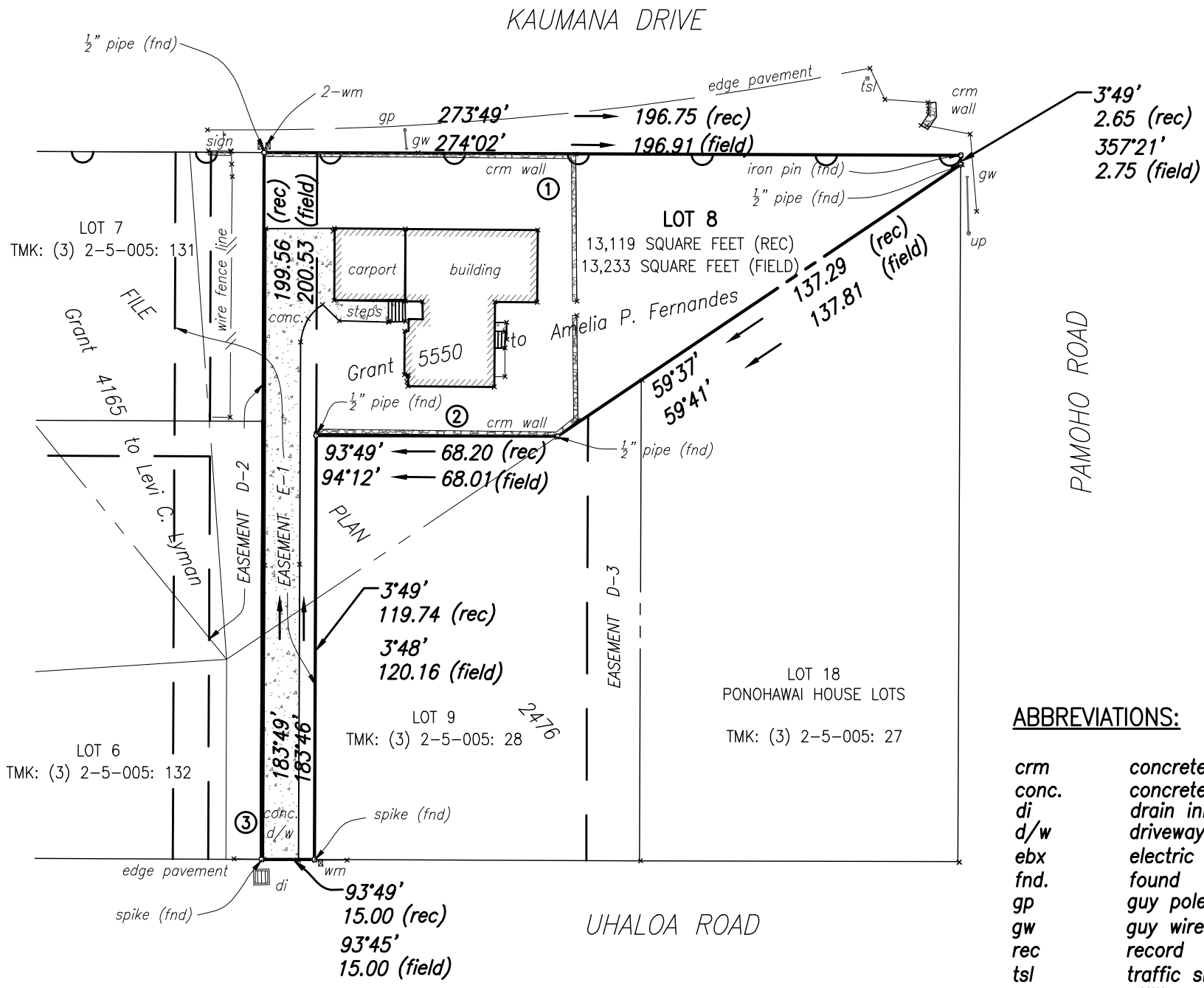

ABBREVIATIONS:

crm	concrete rubble masonry
conc.	concrete
di	drain inlet
d/w	driveway
ebx	electric box
fnd.	found
gp	guy pole
gw	guy wire
rec	record
tsl	traffic signal light
up	utility pole
wm	water meter

SURVEY MAP

LOT 8

HILO SCATTERED LOTS KAUMANA SUBDIVISION UNIT I (F.P. 2476)

SITUATED AT KAUMANA AND PONAHAHAWI, SOUTH HILO, ISLAND OF HAWAII, HAWAII
1810 UHALOA ROAD



AUSTIN, TSUTSUMI, & ASSOCIATES INC.
501 SUMNER STREET, SUITE 521
HONOLULU, HI 96817

THIS WORK WAS PREPARED BY ME
OR UNDER MY SUPERVISION.

Erik S. Kaneshiro

LICENSED PROFESSIONAL LAND SURVEYOR
CERTIFICATE No. 9826
EXP. 04/22

Please note the following improvements along the property line

- ① CRM wall along the North boundary is entirely within subject Lot 8.
- ② CRM wall along the Southerly boundary is entirely within subject Lot 8.
- ③ Concrete driveway along the West boundary is entirely within subject Lot 8

NOTES:

- 1. Azimuths shown on this map are referred to Government Survey Triangulation Station "KAUMANA" Δ .
- 2. Adjoining lot information has been taken from records filed at the real property mapping branch.
- 3. Found property boundaries differ from record as shown on the map.
- 4. Denotes no vehicular access permitted.

FN: Y:\2020\20-328 DHIL HOMESTEAD BDRY SURVEYS\HAWAII\HILO\1810 UHALOA ROAD\DWG\1810 UHALOA WORKING.DWG
JOB NO.: 20-328

TMK: (3) 2-5-005: 127