



# HAWAIIAN HOME LANDS

HAWAIIAN HOMES COMMISSION · DEPARTMENT OF HAWAIIAN HOME LANDS

## **D-7**

# **CONCERNS IMPACTING APPLICATIONS BRANCH**

February 16-17 2021



# OUTLINE

- Applications Branch Overview
- Policy
- Concerns
  - Waitlist
  - Successorship
  - NHQ



# OVERVIEW

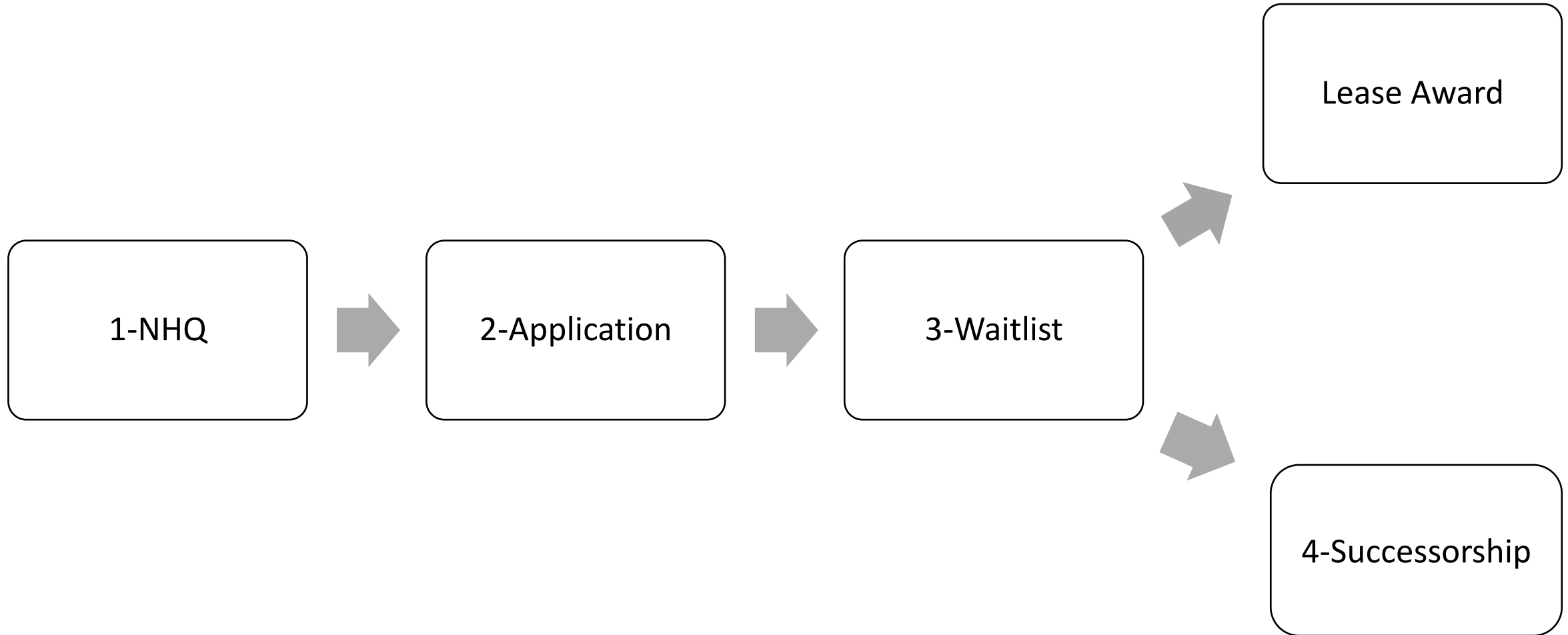



# OVERVIEW

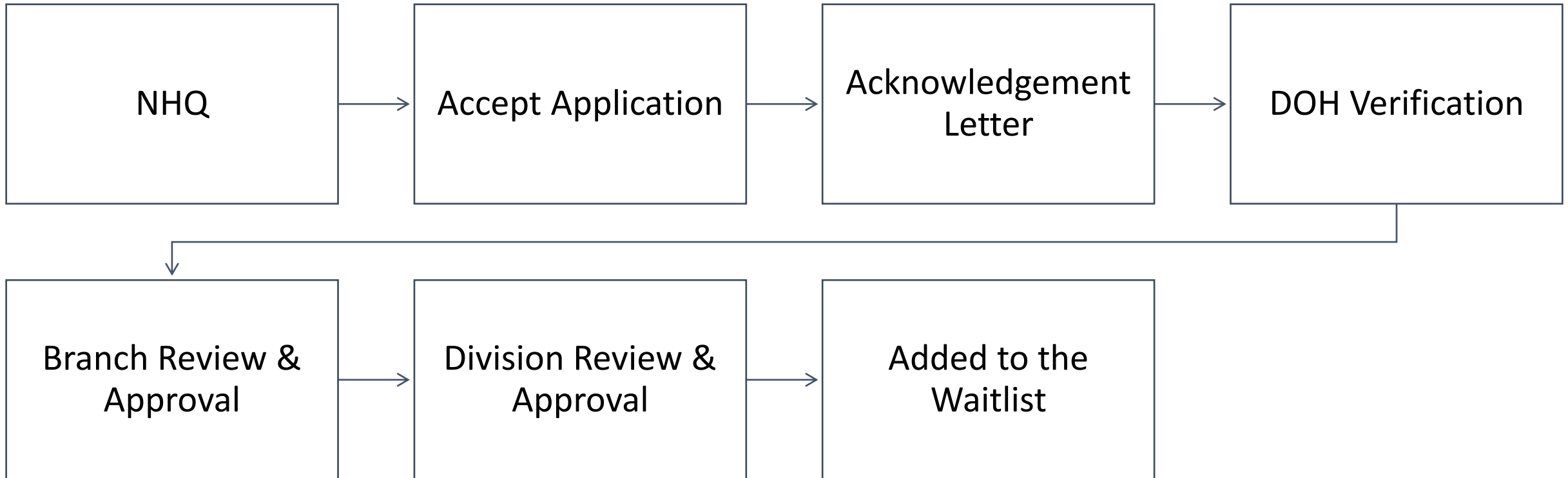



# OVERVIEW

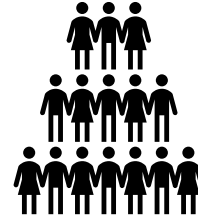

28,730 applicants  
45,869 applications



350 new applications annually



300 HHC transactions annually



100 Public Notice



150+ calls



293 application packet inquiries



365 appx transactions



# POLICY

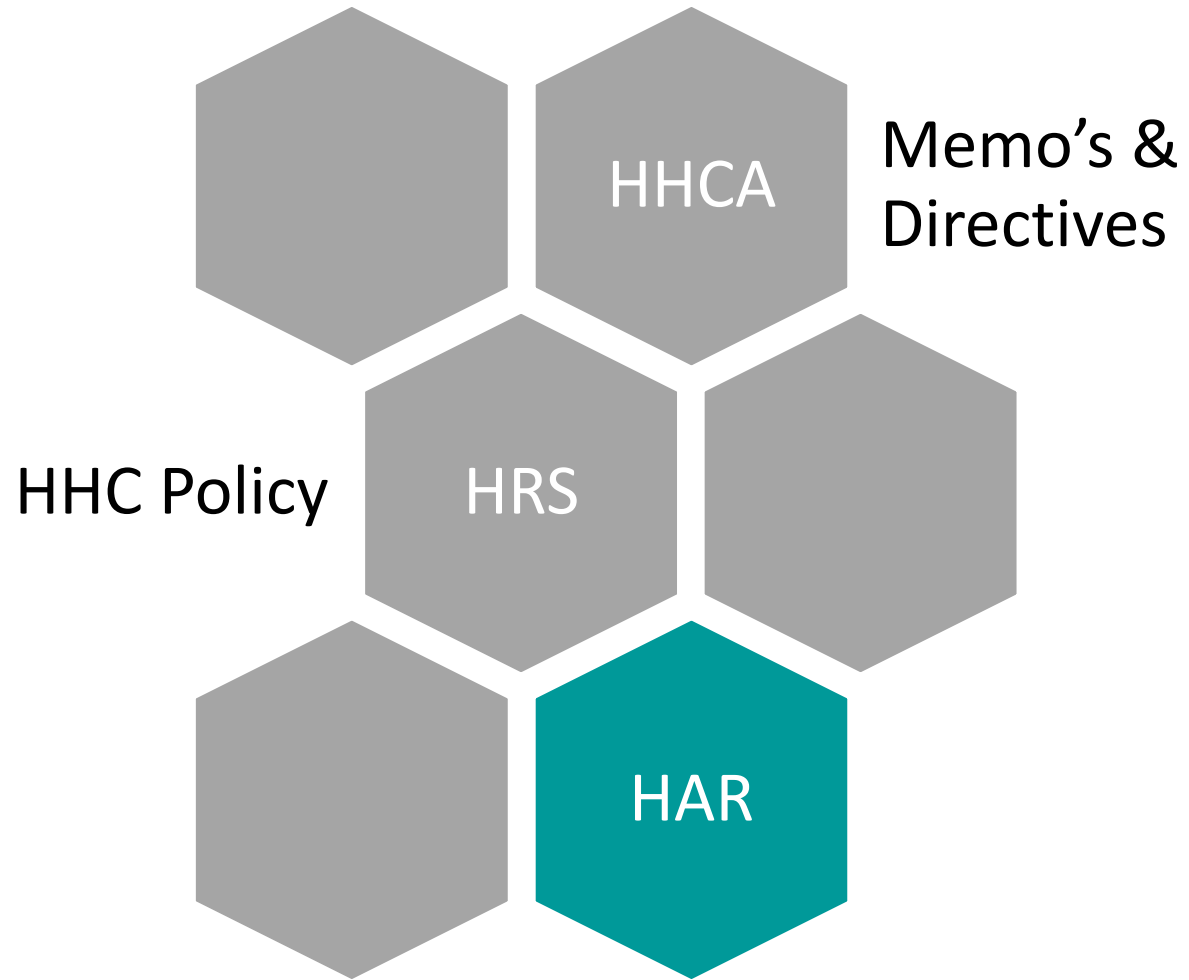



# POLICY

Hawaii Administrative Rules

Title 10

Department of Hawaiian Home Lands

Chapter 3

Native Hawaiian Rehabilitation Program

Subchapter 1 Applications for Homestead Leases

Qualifications of applicants

§ 10-3-1 Application forms

§ 10-3-2 Qualification of applicants

§ 10-3-3 Application processing

§ 10-3-6 Island-wide waiting lists

§ 10-3-8 Transfer of application rights



# CONCERNS

## Waitlist

3,603 applicants with invalid mailing  
address

971 applicants born between  
1905 -1930





# CONCERNS

## Successorship

1,070 deceased applicants on the  
waitlist

970 pending successorships  
(approx.)

### Types of Successorships:

- Named successor/applicant
- Name successor/non-applicant
- Public notice/applicant
- Public notice/non-applicant



# CONCERN

## NHQ

Establishing biological  
parentage

767 Pending NHQ applicants on  
the waitlist

## HHC Policy

2020 NHQ Process

1982 Spousal Substitution



# Mahalo



DEPARTMENT OF HAWAIIAN HOME LANDS

[www.dhhl.hawaii.gov](http://www.dhhl.hawaii.gov)