



HAWAIIAN HOME LANDS

HAWAIIAN HOMES COMMISSION • DEPARTMENT OF HAWAIIAN HOME LANDS

EAST HAWAII PROJECT UPDATES

E-3 Workshop

September 22, 2020



Honomu Subsistence Agriculture

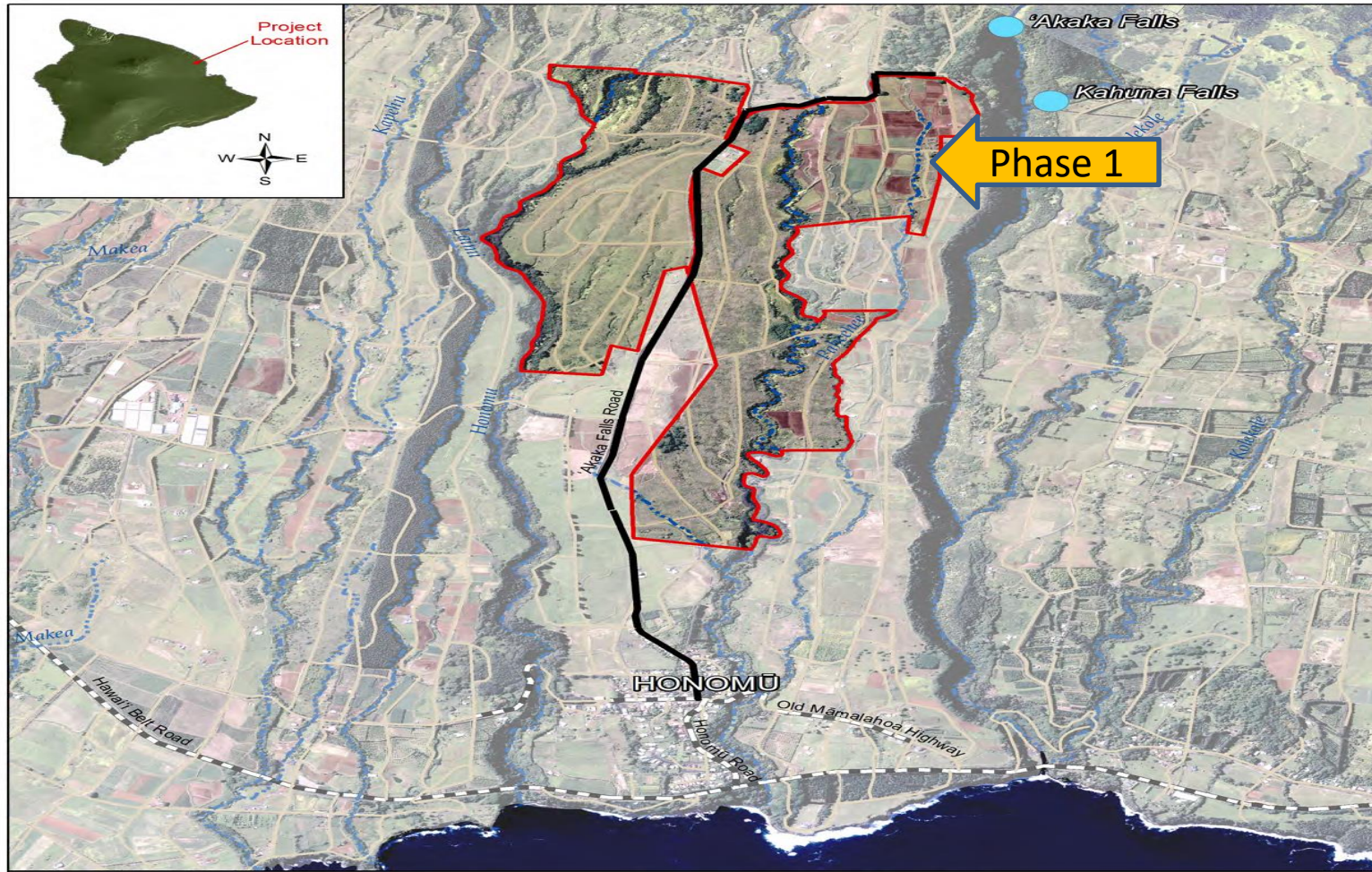

**Final Environmental Assessment
Finding of No Significant Impact October 2019**

- **Phase 1:** 16 One-acre lots
- Environmental Site Assessment in process
- Subdivision Application to County of Hawaii on
- County Standard roadway with overhead electrical
- Construction bid in October 2020.
- Estimated Construction: \$2,000,000





Honolulu Subsistence Agriculture



2019 Home No. 52
369 Lauae Yung Ave.



2021 Future Home No. 54
76 Andrews Ave.

Estimated Budget: \$230,000



2018 Home No. 51
338 Lauae Yung Ave.



2020 Home No. 53
371 Lauae Yung Ave.



PANAEWA SUBSISTENCE AGRICULTURE LOTS SUBDIVISION OF LOT 185

- 16 half-acre lots
- County of Hawaii subdivision app
- Single Lane, potable water, overhead electrical
- Construction bid in October 2020.
- Construction start in Spring 2021.
- Estimated construction \$2,000,000



Legislative Appropriation Design: \$50,000
Construction: \$450,000

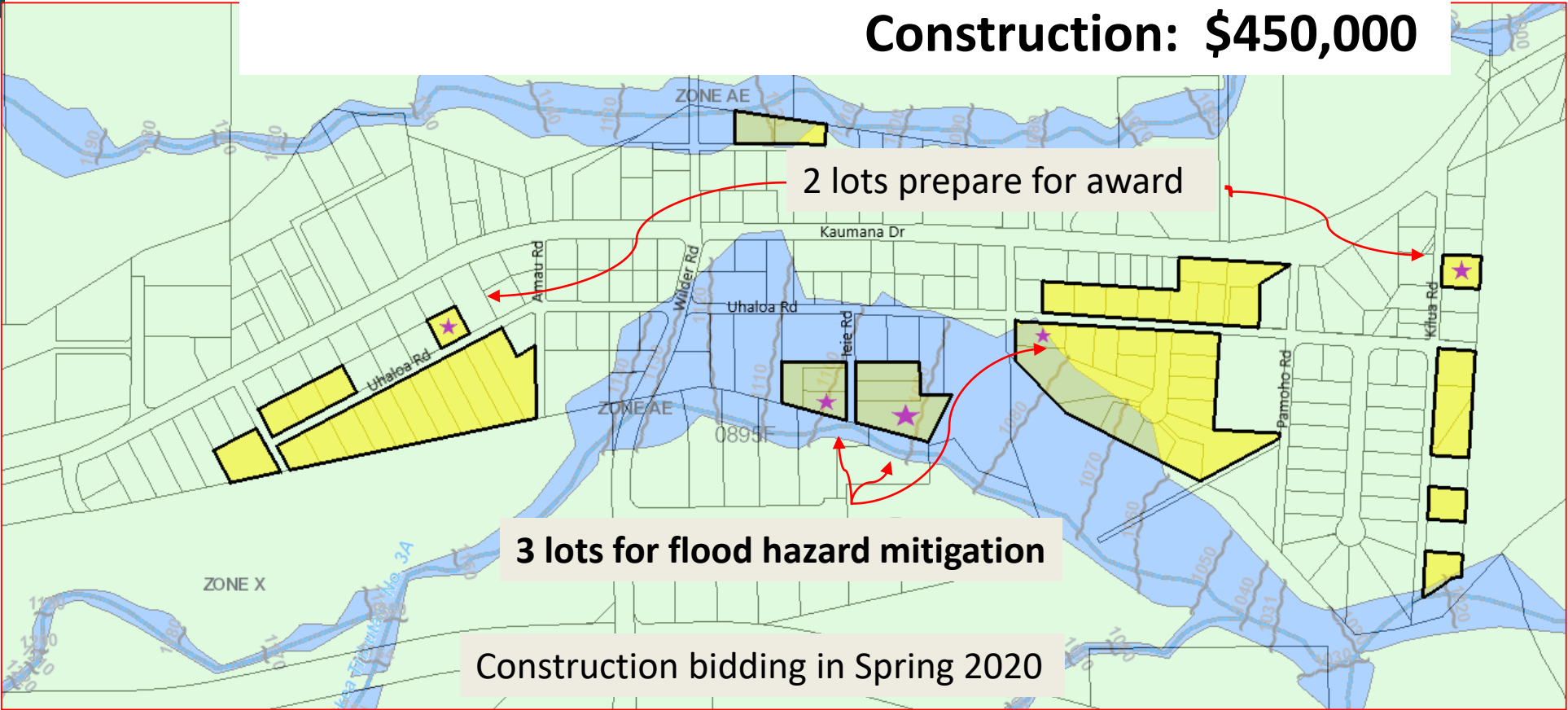

- LEGEND**
- Planning Area
 - Land Use Designation**
 - Residential
 - Flood Hazard Area

KAUMANA SUBDIVISION LOT REHABILITATION

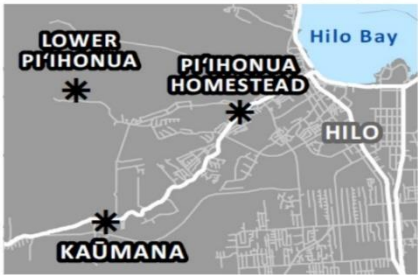



Kau Water System – PHASE 1

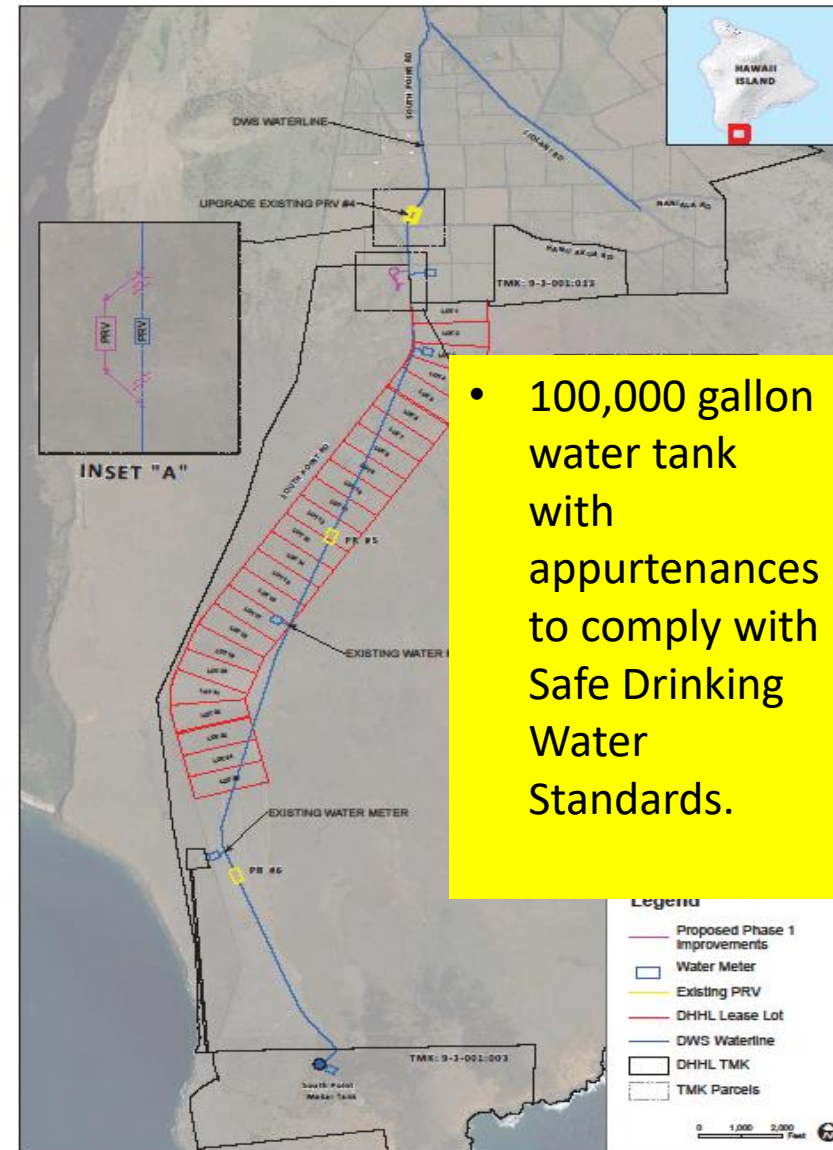

- 100,000 gallon water tank with appurtenances to comply with Safe Drinking Water Standards.



Kau Water System – PHASE 2

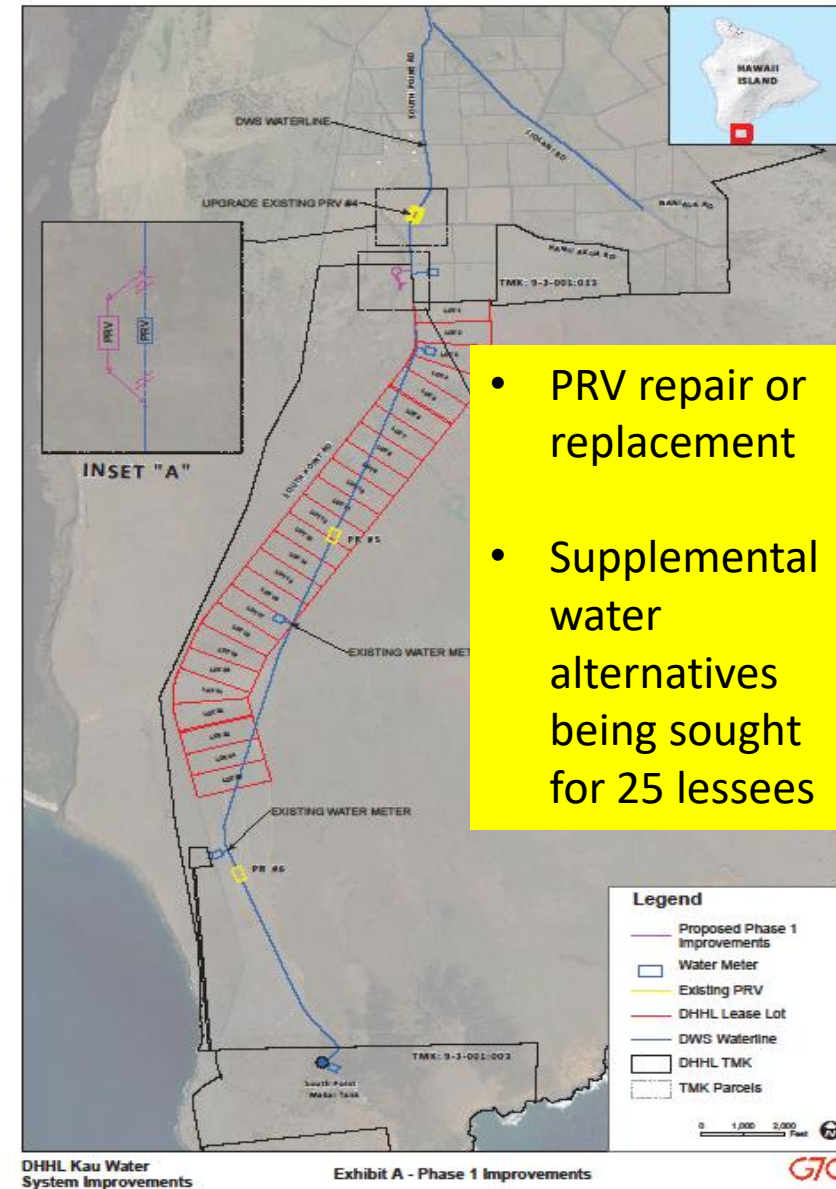



Kau Water System – PHASE 2

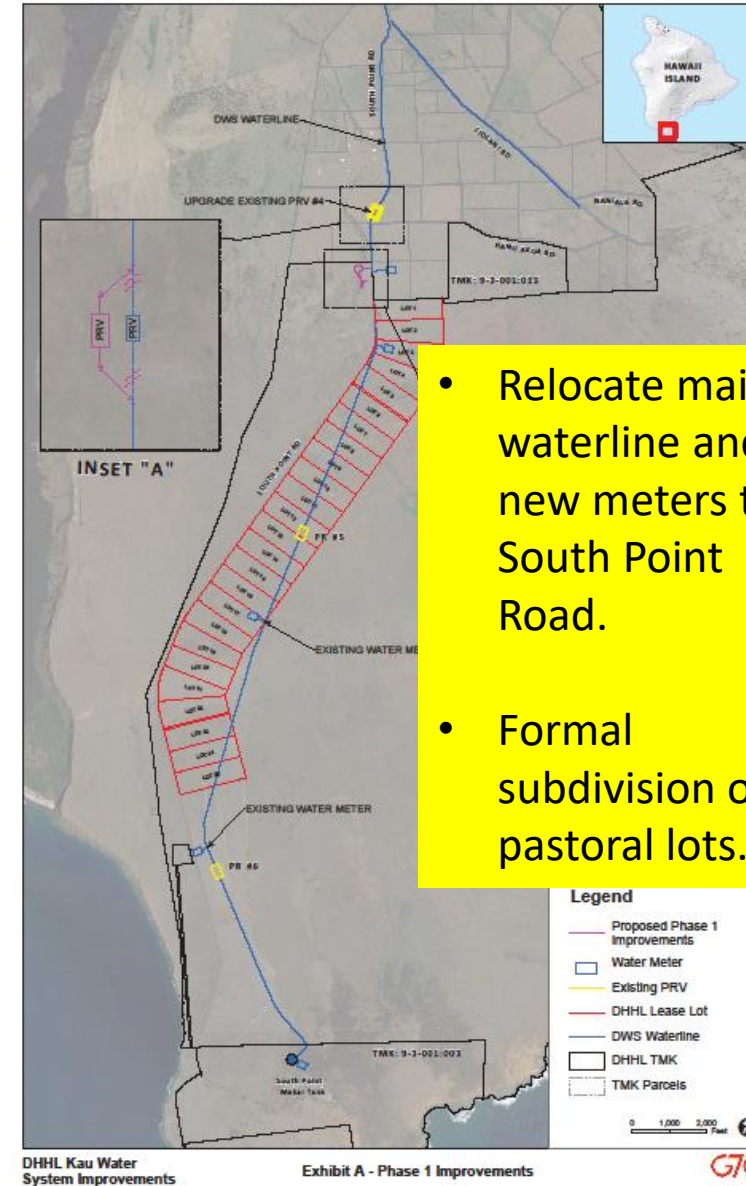

- Relocate main waterline and new meters to South Point Road.
- Formal subdivision of pastoral lots.



HAWAIIAN HOME LANDS

HAWAIIAN HOMES COMMISSION
DEPARTMENT OF HAWAIIAN HOME LANDS



VILLAGES OF LA'I 'OPUA, KEALAKEHE, HAWAII





Lai Opua Village 4 Subdivision

Phase 1 - Akau

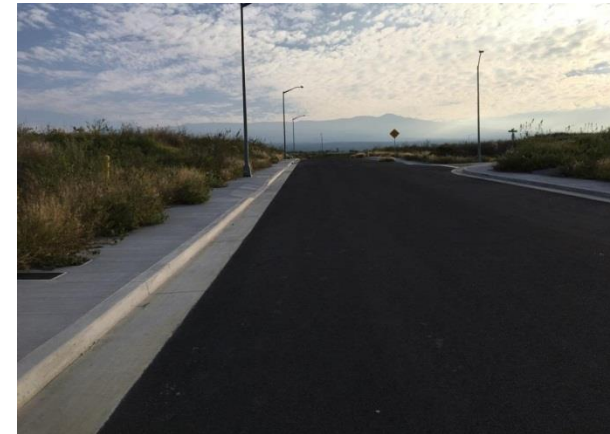



Lai Opua Village 4 Subdivision

Phase 2 - Hema







Kawaihae Residential Habitat Lots

LDD-HSG Awarded Leases 2018-2019

NAHASDA Habitat loans

Construction pending completion of NAHASDA ERR/EA

