

DAVID Y. IGE
GOVERNOR
STATE OF HAWAII



JOBIE M. K. MASAGATANI
CHAIRMAN
HAWAIIAN HOMES COMMISSION

SIAM S. TSUTSUI
LT. GOVERNOR
STATE OF HAWAII

WILLIAM J. AILA, JR.
DEPUTY TO THE CHAIRMAN

**STATE OF HAWAII
DEPARTMENT OF HAWAIIAN HOME LANDS**

P. O. BOX 1879
HONOLULU, HAWAII 96805

January 15, 2016

Dear DHHL Hawaii Island Beneficiary:

We would like to invite you to participate in upcoming beneficiary consultation meetings regarding DHHL Humu'ula lands that are near the Saddle Road, TMK (3)-8-001:003 (por.) 004 (por.) and 008 (por.) (see enclosed location map). In 1992, the Hawaiian Homes Commission approved a 20-year license agreement with the state Department of Land and Natural Resources (DLNR) to help manage these remote forested lands. The 20-year license agreement has since lapsed and DHHL is in the process of considering renewal of the agreement with DLNR. As part of that process, DHHL would like to hear beneficiary feedback. We will be conducting two beneficiary consultation meetings to get your feedback at the following locations:

Waimea
Wednesday, February 3, 2016
6:00 PM – 8:00 PM
Kuhio Hale
64-756 Māmalahoa Highway

Hilo
Thursday, February 4, 2016
6:00 PM – 8:00 PM
Keaukaha Elementary School Cafeteria
240 Desha Avenue

At these meetings, we will:

- Present background information on the existing condition of these lands;
- DLNR staff will give an update on previous and current management activities;
- Present draft license agreement renewal terms and conditions that DHHL and DLNR are considering;
- Answer any questions you may have on the above and also get your feedback on the proposal.

January 15, 2016
Page 2

We look forward to seeing you at this meeting. If you have any questions, or for more information, please contact Andrew H. Choy, DHHL Planner, at andrew.h.choy@hawaii.gov or 808-620-9279.

Me ke aloha,

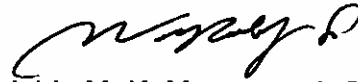

Jobie M. K. Masagatani, Chairman
Hawaiian Homes Commission

Enclosure

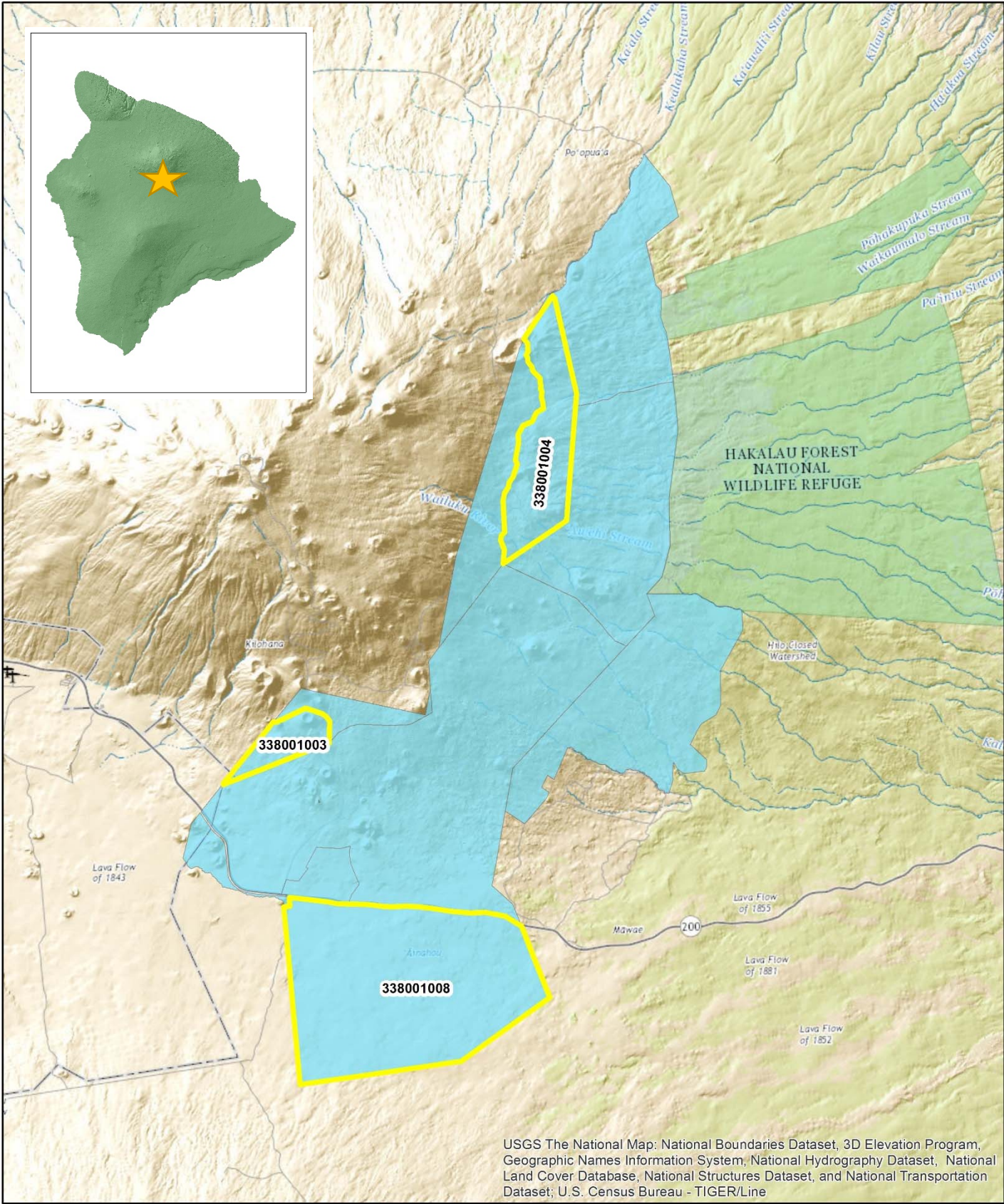

USGS The National Map: National Boundaries Dataset, 3D Elevation Program, Geographic Names Information System, National Hydrography Dataset, National Land Cover Database, National Structures Dataset, and National Transportation Dataset; U.S. Census Bureau - TIGER/Line

- Parcels Licensed from DHHL to DLNR under 1992 Agreement
- DHHL Land

