



‘O ke kahua ma mua, ma hope ke kūkulu.

*The foundation first, then the building.*



DEPARTMENT OF HAWAIIAN HOME LANDS

## **ANNUAL REPORT**

### **Department of Hawaiian Home Lands**

P.O. Box 1879 | Honolulu, HI 96805  
808-620-9500

**Office of the Chairman** | 808-620-9501

**Home Ownership Assistance Program** | 808-620-9514 or 1-866-512-HOAP (4627)

**Native American Housing Assistance and Self-Determination Act** | 808-620-9513

**Administrative Services Office** | 808-620-9530

**Fiscal Office** | 808-620-9560

**Planning Office** | 808-620-9480

**Information and Community Relations Office** | 808-620-9590

**Land Development Division** | 808-620-9270

**Land Management Division** | 808-620-9450

**Applications Branch** | 808-620-9220

**Loan Services Branch** | 808-620-9240

### **Kaua'i District Office**

3060 'Eiwa Street, Room 203 | Lihu'e, HI 96766  
808-274-3131

### **O'ahu District Office**

P.O. Box 1879 | Honolulu, HI 96805  
808-620-9250

### **Moloka'i District Office**

P.O. Box 2009 | Kaunakakai, HI 96748  
808-560-6104

### **Maui District Office**

655 Kaunualii Street, Suite 1 | Wailuku, HI 96793  
808-760-5120

### **West Hawai'i District Office**

P.O. Box 125 | Kamuela, HI 96743  
808-887-6053

### **East Hawai'i District Office**

160 Baker Avenue | Hilo, HI 96720  
808-974-4250

NEIL ABERCROMBIE  
GOVERNOR  
STATE OF HAWAII

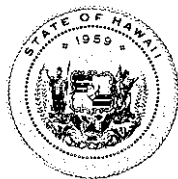

ALBERT "ALAPAKI" NAHALE-A  
CHAIRMAN  
HAWAIIAN HOMES COMMISSION

ROBERT J. HALL  
DEPUTY TO THE CHAIRMAN

**STATE OF HAWAII**  
**DEPARTMENT OF HAWAIIAN HOME LANDS**

P.O. BOX 1879  
HONOLULU, HAWAII 96805

June 30, 2011

The Honorable Neil Abercrombie  
Governor, State of Hawai'i  
State Capitol  
415 South Beretania Street  
Honolulu, Hawai'i 96813

Aloha e Governor Abercrombie,

On behalf of the Hawaiian Homes Commission and the staff of the Department of Hawaiian Home Lands, I am pleased to submit the Department of Hawaiian Home Lands 2010 Annual Report covering the period from July 1, 2009 to June 30, 2010.

This annual report details the period of time just prior to my appointment as Chairman. It sets the building blocks upon which we will move the department forward to fulfill Prince Jonah Kūhiō Kalaniana'ole's vision through the Hawaiian Homes Commission Act. 'O ke kahua ma mua, ma hope ke kūkulu -- first the foundation, then the building.

The Department of Hawaiian Home Lands is a trust for the benefit of the native Hawaiian people looking to return to their ancestral lands. We must clearly understand the needs of our beneficiaries in order to provide them with viable homesteading opportunities. By developing diverse opportunities, beyond single-family homes, and through programs such as our successful Home Ownership Assistance Program, we will provide greater access for beneficiaries to attain and maintain their homesteads. The department is committed to creating vibrant communities.

As chairman, I am eager to move forward, build partnerships and work to be a true servant to beneficiaries of this trust. Mahalo to you and the members of the Hawaii State Legislature for your continued support of Native Hawaiians.

Me ka ha'aha'a,

Albert "Alapaki" Nahale-a, Chairman  
Hawaiian Homes Commission





# Contents

## STATE OF HAWAII

### Department of Hawaiian Home Lands 2010 Annual Report

3	Chairman's Message
6	The Department
7	Hawaiian Homes Commission
13	Office of the Chairman
15	Native American Housing Assistance and Self-Determination Act
19	Home Ownership Assistance Program
21	Administrative Services Office
23	Fiscal Office
25	Planning Office
37	Information and Community Relations Office
39	Land Development Division
47	Land Management Division
53	Homestead Services Division
63	Financial Statements
71	Appendix

# The Department

## MISSION

To manage the Hawaiian Home Lands trust effectively and to develop and deliver lands to native Hawaiians.

We will partner with others towards developing self-sufficient and healthy communities.

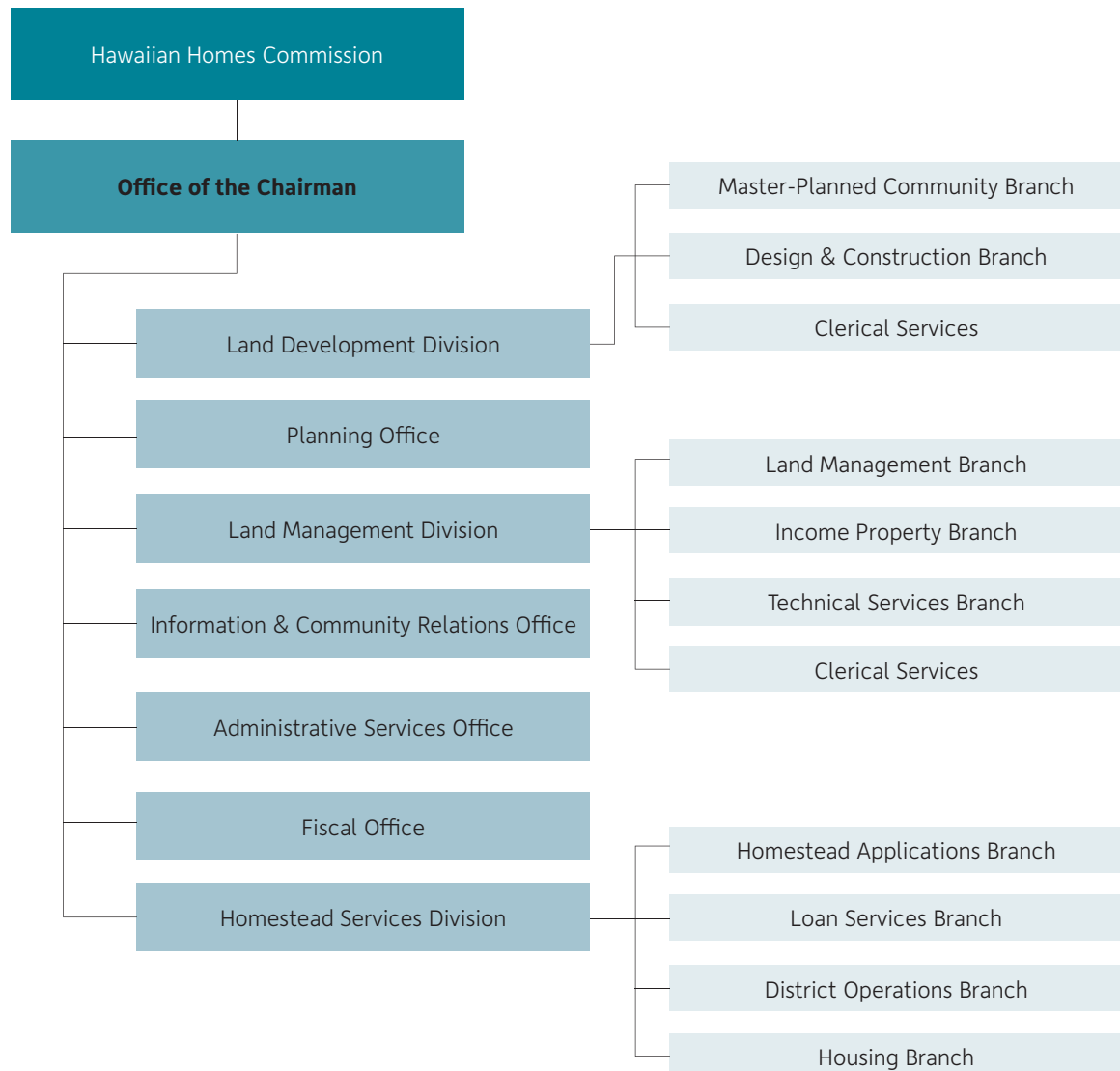

# Hawaiian Homes Commission

Pursuant to section 202, Hawaiian Homes Commission Act, the Department is headed by an executive board, the Hawaiian Homes Commission, whose nine members are appointed by the Governor with the advice and consent of the Senate.

Three of the members are residents of the City and County of Honolulu; two are residents of the County of Maui, with one being a resident of the island of Moloka'i; two are residents of the County of Hawai'i, one being a resident of East Hawai'i and the other a resident of West Hawai'i; one is a resident of the County of Kaua'i; and the ninth member is the Chairman, who is appointed by the Governor from among the members of the Commission.

Members must be residents of the State at least three years prior to their appointment.

At least four of the members must have not less than one-fourth Hawaiian blood. The Chairman of the Commission serves as the full-time administrator of the Department; other members of the Commission serve without pay.

---

## KAULANA H.R. PARK, *Chairman*

TERM: 2009–2010

Formerly the deputy director, Park has been with the department since 2003, where he started as executive assistant to the chairman. As a lead strategist for DHHL he provided direct oversight on special projects ranging from program development to critical projects and issues relating to fulfilling the department's mission to put Native Hawaiians on the land and into homes. His focus was primarily on operations efficiency, administration workflow, and leadership development. In July 2006, Governor Lingle appointed Park to lead the Administration's efforts to coordinate solutions to the state's homelessness. Park previously served as manager of the Office of Hawaiian Affairs' Native Hawaiian Revolving Loan Fund, manager with Bank of America, assistant branch manager with First Hawaiian Bank, and business banking officer for Wells Fargo Bank. Park currently serves on the Hawai'i Public Housing Authority Board and serves at New Hope Hawai'i Kai Christian Fellowship. He is the past president of the Native Hawaiian Chamber of Commerce, former board member of the U.S. Civil Rights Commission of Hawai'i, former Board member of Lōkahi Pacific Rural Development, Inc., and former 2nd vice chairman of the Hotel Travel Federal Credit Union. He also participated in the Pacific Century Fellows program. He is a graduate of Kamehameha Schools and Stanford University. Park succeeds Micah A. Kane who resigned in 2009 to accept a position as a Kamehameha Schools trustee.



---

**PERRY ARTATES, *Maui Commissioner***

TERM: 2007–2011

Former chairman of the Waiohuli Hawaiian Homesteaders Association for six years, Perry Artates serves as the Executive Director of the Hawai'i Operating Engineers Industry Stabilization Fund. His knowledge and experience in the construction industry has helped many of the Waiohuli families and is an asset to the Hawaiian Homes Commission.



---

**DONALD S.M. CHANG, *O'ahu Commissioner***

TERM: 2007–2011

Donald Chang graduated from Maryknoll High School and attended the University of Hawai'i. He joined the Honolulu Fire Department in 1957 rising through the ranks to hold the department's highest position, Fire Chief, in 1993. He retired after 37 years of service. Currently, Chang serves as president of the Honolulu Fire Department Retirees Association and president of the Friends of the Fire House. He was first appointed in 2006 and reconfirmed in 2007.



---

**STUART KEAHIAHI HANCHETT, *Kaua'i Commissioner***

TERM: 2005–2009

Stuart Hanchett has been self-employed for the past 15 years. Prior to running his business, he was the director of station operations for Mid Pacific Airlines and a cargo, reservations and sales representative for Hawaiian Airlines.



---

**MALIA PATRICE KAMAKA, *West Hawai'i Commissioner***

TERM: 2005–2009

Malia Kamaka is currently a customer service representative with the Hawai'i Electric Light Company. She is a member of the Waimea Community Association, and a member of the Kawaihae Canoe Club. Kamaka graduated from Kamehameha Schools and received a Bachelor's degree in Accounting from the University of Portland.



---

**FRANCIS KAHOU LUM, *O'ahu Commissioner***

TERM: 2006–2010

Francis Lum has the distinction of having served as the Chief of Protocol for five of Hawai'i's governors, dating back to Governor John Burns in 1967 and including current Governor Linda Lingle. He is the acknowledged expert on government protocol procedures, having planned and organized visits to Hawai'i by heads of state from many nations around the world. He served more than 40 years as a member of the Hawai'i National Guard, including 1 year of active duty service in Vietnam retiring with the rank of Chief Warrant Officer W4. Lum was awarded the Bronze Star Medal and also the Army Commendation Medal for his tour of duty in Vietnam. In 2000, Lum received the Order of the Sacred Treasure, Gold Rays with Neck Ribbon from the Consulate General of Japan - it is the highest recognition bestowed on individuals who have played a significant role in strengthening the bonds and friendship with Japan.



---

**TRISH MORIKAWA, *O'ahu Commissioner***

TERM: 2007–2011

Trish Morikawa is currently employed as a Deputy Prosecutor with the Prosecuting Attorney's Office of the City and County of Honolulu. She was formerly a Deputy Attorney General with the State Attorney General's Office. Morikawa is a graduate of Kamehameha Schools, and received a Bachelor's degree from the University of Pennsylvania, and a law degree from the William S. Richardson School of Law at the University of Hawai'i. She was first appointed in 2003 and reconfirmed in 2007.



---

**ALAPAKI NAHALE-A, *East Hawai'i Commissioner***

TERM: 2005–2009

Alapaki Nahale-a is the director of Ka 'Umeke K\_‘eo Hawaiian Immersion Public Charter School in Keaukaha. Prior to his position at the immersion school, he held a series of community development positions with Hawai'i Community College, Council for Native Hawaiian Advancement and Rural Community Assistance Corporation. Nahale-a also had five years of experience with the County of Hawai'i as a legislative auditor assistant and fiscal/program review auditor. He is the president of the Hawai'i Charter School Network and a board member of the Native Hawaiian Legal Corporation.



---

**HENRY K. TANCAYO, *Moloka'i Commissioner***

TERM: 2008–2012

Henry Tancayo is a retired battalion chief of the Maui County Fire Department (MFD). He had over 25 years of fire fighting experience. Prior to his MFD service, Tancayo was a sergeant in the Hawai'i Army National Guard in the air defense system. His 40 years of community services includes service with Kualapu'u-Ho'olehua Catholic Association, Moloka'i Junior Chamber of Commerce, Kualapu'u School PTA, 4-H, Moloka'i Homestead Livestock Association, Moloka'i Planning Commission, Moloka'i Catholic Community Parish Council and Moloka'i Hospice Hawai'i.





# Office of the Chairman

The Office of the Chairman manages the daily operations of the Department, sets directions, and provides leadership support to all DHHL offices and divisions. Additionally, the office is responsible for supporting the Hawaiian Homes Commission.

The Director of the Department of Hawaiian Home Lands also holds the title of Chairman of the Hawaiian Homes Commission. The Chairman has full charge of and responsibility for the administration and execution of all actions approved by the Commission. All orders and actions of the Commission are authenticated or signed by the Chairman or the deputy. The Chairman also signs all licenses, leases, loan contracts, contracts with other governmental agencies, and Commission resolutions.

In FY2010, the Department of Hawaiian Home Lands (DHHL) continued its focus on its five year Strategic Plan, which was readopted by the Hawaiian Homes Commission in early FY 2008. All divisions within DHHL profile its operations around one or more of the five goals of the Strategic Plan. It serves as the guiding star to everything undertaken. It is DHHL's day-to-day management tool and a barometer to measure our progress. Most importantly, it sets the vision and future for the Hawaiian Homes Trust for generations to come.

As part of the Strategic Plan, DHHL realized the need for financial education as a key component of rehabilitating native Hawaiians. In 2008 an additional goal was added to the Strategic Plan. This goal was to provide beneficiaries with the necessary tools for long term home ownership through the Home Ownership Assistance Program (HOAP). This program has become a central part of DHHL's commitment to native Hawaiians. Through this program, DHHL not only builds homes, it also builds homeowners.

Beyond building affordable homes and homeowners, DHHL began building homes that are affordable to live in. Building homes with solar water heating, energy-efficient lighting and appliances, and low flow water fixtures all lead to a cleaner, more sustainable and affordable lifestyle.

The Hawaiian Homes Commission, in January 2009, adopted the department's Energy Policy, Ho'omalūō, to enable native Hawaiians and the broader community working together to lead Hawai'i's effort to achieve energy self-sufficiency and sustainability.

DHHL continues to make tremendous progress as a Department, and it is positioned organizationally and strategically as a major contributor to the overall well being of the state of Hawai'i and to the native Hawaiian people. Because of the foundation that has been set, DHHL continues to fulfill its commitments to make life better not only for the native Hawaiians, but all the people of Hawai'i.



## NATIVE AMERICAN HOUSING ASSISTANCE AND SELF-DETERMINATION ACT

The Native American Housing Assistance and Self-Determination Act (NAHASDA) was passed in 1996 and transformed the way that American Indians and Alaska Natives provided affordable housing on rural Indian reservations and Alaska Native villages.

The act opened the door for increased partnerships with financial institutions and most importantly, enabled the federal policy of self-determination to be extended Native American populations across the nation.

In 2000, Congress amended NAHASDA by adding Title VIII, which provides similar funding for Native Hawaiian families whose total household income is at or below 80 percent of the established area median income levels for their respective counties and that are eligible to reside on Hawaiian home lands. The Department of Hawaiian Home Lands is the designated recipient for

the Native Hawaiian Housing Block Grant (NHHBG) as administered by the U.S. Department of Housing and Urban Development's (HUD) Office of Native American Programs (ONAP). This Congressional amendment is the first time in the history of the Hawaiian Homes Commission Act of 1920, as amended, that the federal government has provided any significant level of financial investment into the Hawaiian home lands program for affordable housing activities.

Each year, DHHL submits a Native Hawaiian Housing Plan (NHHP) to HUD for review and approval. As of June 30, 2010, DHHL received funding awards for eight (8) NHHPs as follows:

Program Year (PY)	NHHP	Amount Awarded	Status
PY1	2002	\$9,600,000.00	Closed 6/30/06
PY2	2003	\$9,537,600.00	Closed 3/31/08
PY3	2004	\$9,443,950.00	Closed 8/31/08
PY4	2005	\$8,432,000.00	Closed 4/30/09
PY5	2006	\$8,377,770.00	Closed 5/31/10
PY6	2007	\$8,377,770.00	Open
PY7	2008	\$8,700,000.00	Open
PY7	2008 ARRA Amendment	\$10,200,000.00	Open
PY8	2009	\$9,700,789.00	Open
		<b>\$82,369,879.00</b>	<b>Total</b>



Pursuant to the American Recovery and Reinvestment Act (ARRA), \$510,000,000 in ARRA funds were made available under Title I of NAHASDA. Of this amount, 2% (\$10,200,000) was made available for the “housing entity eligible to receive funding under Title VIII of NAHASDA”, which is DHHL.

The \$10,200,000.00 in ARRA funds was made available to DHHL in accordance with the 2008 NHHP on May 7, 2009 (last fiscal year). The type of activities identified for ARRA project use in the 2008 NHHP, as amended, were infrastructure development and house construction, in accordance with the ARRA legislation. Likewise, in selecting projects to be funded, DHHL gave priority to projects that could be contracted within 180 days from the date the funds were made available and to projects that would spur construction and create employment opportunities. The following activities were proposed by DHHL and approved by HUD

- Kaupuni Village – Infrastructure Development – Site Improvements for 19 lots
- Kaupuni Village – House Construction – Construction of 8 homes
- East Kapolei II B & C – Infrastructure Development – Site Improvements for 47 lots

It should be noted that the actual number of Kaupuni homes constructed with ARRA funds will be based on the pro-rated amount of NHHBG funds vs. ARRA funds that are used for their construction.

During the 2010 fiscal year (ending June 30, 2010), DHHL met the deadline to obligate 100% of the ARRA funds awarded by May 6, 2010. DHHL is currently on target to expend

50% and 100% of the ARRA funds by May 6, 2011 and May 6, 2012, respectively, as required by ARRA. In addition, the 2009 NHHP was approved by HUD and DHHL received \$9,700,789 for its implementation.

DHHL awards a percentage of the annual NHHBG to local non-profit or community organizations to assist with the goals and objectives set forth in the NHHP through the NAHASDA Community Grant Program. During the 2010 fiscal year, DHHL approved community grant awards totaling \$1,064,917.00.

Throughout FY 2010, DHHL obligated \$5,404,982.45 and expended \$8,134,353.85 for the implementation of NHHBG related programs. An additional \$2,754,977.18 was expended in ARRA funds and is not reflected in the graph on the following page.

154 families benefited from NHHBG funds through infrastructure development, subsidies (down payment assistance, matched savings, etc.), loans (rehabilitation, down payment, construction, etc.), and housing services (self help home repair and resource services).

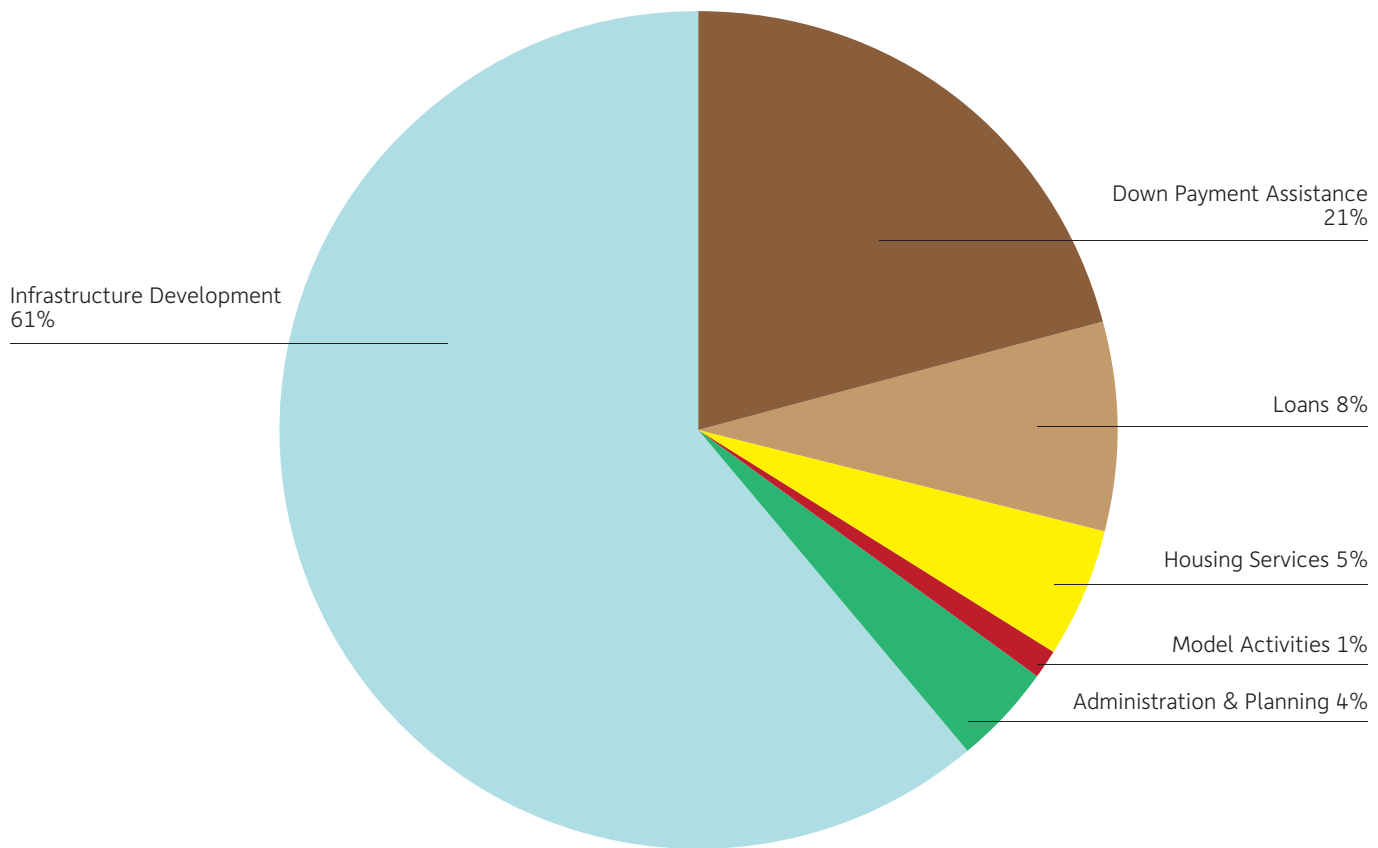

*NHHBG Funds (excluding ARRA) Expended in Fiscal Year 2010*

# HOME OWNERSHIP ASSISTANCE PROGRAM

The purpose of the Home Ownership Assistance Program (HOAP) is to prepare and equip Native Hawaiians for homeownership. HOAP offers three (3) vehicles to address barriers that Native Hawaiians may face in achieving homeownership or preserving their home: Financial Literacy Services, Job Training and Placement Services, and Social Services.

The cost of homeownership in the state of Hawai'i is not cheap. Over the past 10 years, we have seen Hawai'i house prices skyrocket. As the availability of affordable housing for Hawai'i families continues to decline, the Department has taken the lead to develop affordable homeownership for its beneficiaries.

Understanding that homeownership can make a tremendous positive difference for a native Hawaiian family, DHHL is changing its approach to homeownership through HOAP. HOAP helps existing homeowners retain their property should a financial crisis impact their lives. Since the program began in 2004, 7,127 participants have enrolled in 412 homebuyer education courses statewide and more than 6,200 families are working with a counselor.



HOME OWNERSHIP  
ASSISTANCE PROGRAM

1-866-512-HOAP  
[WWW.HOAP.HAWAII.GOV](http://WWW.HOAP.HAWAII.GOV)



# Administrative Services Office

## FY 2011 OPERATING BUDGET

	HHL 602*		HHL 625**		TOTAL	
Special Fund	5,779,856	(74)	6,322,564	(32)	12,102,420	(106)
Trust Fund	103,540,883	(50)	52,490,593	(26)	156,031,476	(76)
Federal Fund	9,601,391				9,601,391	
<b>Total</b>	<b>118,922,130</b>	<b>(124)</b>	<b>58,813,157</b>	<b>(58)</b>	<b>177,735,287</b>	<b>(182)</b>

“Continue to effectively manage and protect the Trust to ensure perpetuity for future generations of native Hawaiians and fulfill our responsibility as long-term stewards.”

The Administrative Services Office provides staff support in the areas of personnel, budgeting, program evaluation, information and communication systems, risk management, facilities management, clerical services and other administrative services. This office also provides support services in preparation of reports to the Legislature and facilitates the rule-making process.

\*HHL 602 – Planning and Development for Hawaiian Homesteads

\*\*HHL 625 – Management and General Support for Hawaiian Homesteads



## 2010 LEGISLATION

The 2010 Legislature passed a number of measures affecting the Hawaiian home lands program.

- The Supplemental Appropriations Act of 2010 (Act 180, SLH 2010) provides for two DHHL programs: HHL 602 – Planning and Development for Hawaiian Homesteads; and HHL 625 – Management and General Support for Hawaiian Homesteads. The Act abolished a total of 3 Special Funded positions; 2 positions from HHL 602 program and 1 position from HHL 625 program.
- Federal Funding for Native American Housing Assistance and Self-Determination Act (NAHASDA) Development Projects, Statewide in the amount of \$15,000,000.
- General Obligation Bond funding for a grant-in-aid for the La‘i‘ōpua Community Center, Hawai‘i in the amount of \$1,526,000.
- General Obligation Bond funding for design of Kaua‘i Dam Assessments, Maintenance and Remediation in the amount of \$2,500,000.

# Fiscal Office

The Fiscal Office is responsible for providing financial information, accounting services, and establishing internal financial control policies and procedures for the Department.

In order to evaluate the Department's past performance, reporting on current performance, and planning for the future, this division provides DHHL's management with various financial reports, as well as information on financial trends and developments

The Fiscal Office also furnishes valid, reliable, properly classified financial data to: a) the State of Hawai'i–Department of Accounting and General Services (DAGS) for incorporation in the State of Hawai'i Comprehensive Annual Financial Report (CAFR); and b) DHHL's independent auditors for preparation of the Department's annual audited financial statements and independent auditors' report.

In 2010 the Fiscal Office received and processed receipts from various sources including, DHHL's water systems, principal and interest on loans, non-homestead income producing leases (i.e., general leases, revocable permits and licenses), sale of homes, and federal grants.



The Fiscal Office plays a vital role in establishing and maintaining internal controls to ensure the data in the financial statements and reports are reliable, safeguarding the trust's assets, promoting operational efficiency and ensuring the Department's operations are in compliance with DHHL's policies, goals and objectives as well as laws, rules and regulations that govern DHHL.

The Fiscal Office maintains the Department's accounting records and prepares the Department's financial reports which conform to generally accepted government accounting standards.

The Department of Hawaiian Home Lands has passed its independent financial audit each year with an "unqualified audit opinion" which demonstrates that the Department has effective controls over the accounting of its revenues, expenditures, disbursements, assets and liabilities.

The Department's FY 2010 Financial Statements is presented on pages 49–57 of this year's report.

# Planning Office

The Planning Office has three major areas of focus: DHHL Planning System, Community Development, and Beneficiary Consultation.

DHHL PLANNING SYSTEM functions as a 3 tier system

**TIER 1 | IDENTIFIES LONG-TERM GOALS, VISION, AND PRIORITIES.**

**TIER 2 | FOCUSES ON POLICIES AND PRIORITIES OF SPECIFIC PLANS.**

**TIER 3 | ISSUES AND OPPORTUNITIES RELATIVE TO HOMESTEAD COMMUNITIES.**

# DHHL PLANNING SYSTEM

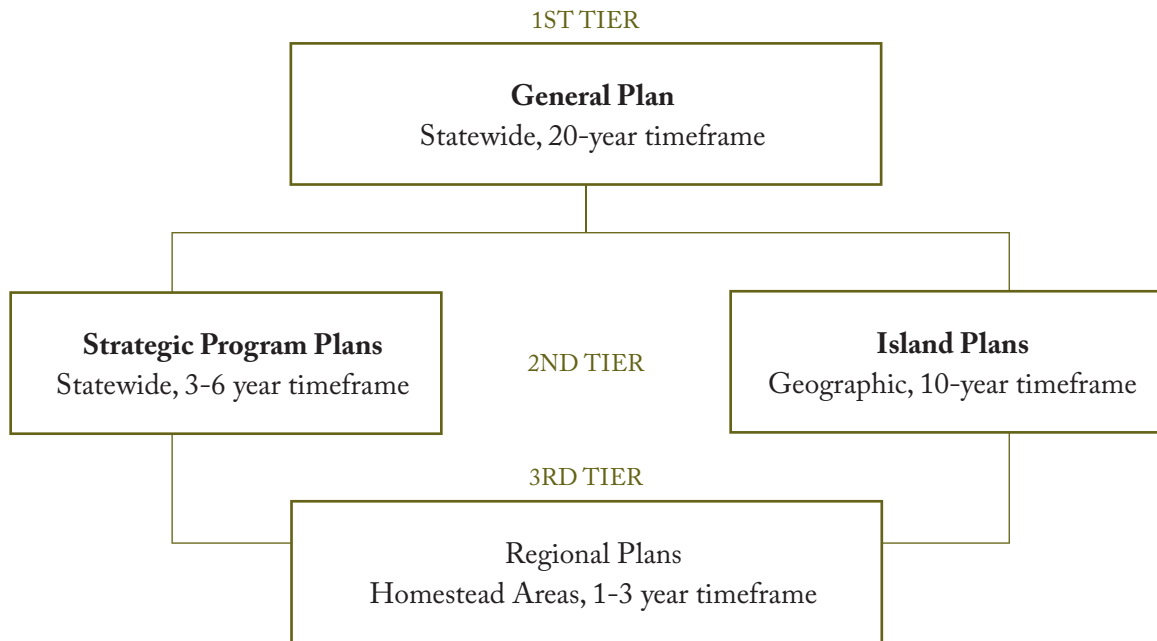

## TIER 1

The GENERAL PLAN provides comprehensive policy directions for a 20 year period.

---

## TIER 2 – DHHL STRATEGIC PLAN

*Provides specific objectives and work tasks for the near-term 3–5 year period (2009)*

**Island Plans** asserts the Commission’s authority to designate land uses for Hawaiian home lands statewide through a comprehensive community planning process. Island Plans are used to coordinate DHHL with State and County population and employment projections, land use and development proposals, infrastructure system planning, and environmental and cultural resource reviews. The State Commission on Water Resource Management uses the Island Plan for its State Water Projects and Water Use and Development Plans to define water reservations and water use permits.

**Program Plans** set objectives, implementing activities, and budget timelines for Program areas. Approved for Agriculture, Housing (annual), and Native Hawaiian Development (biennial).

---

## TIER 3 – REGIONAL PLANS

Regional Plans provide the means to solidify visions and partnerships that are essential to effectively manage Hawaiian Home Lands for the betterment of native Hawaiian Beneficiaries.

The regional plans are developed by Beneficiary Consultation in conjunction with lessees of the region as well as regional stakeholders (landowners, agencies, other organizations) by identifying issues and opportunities, developing solutions in the form of potential projects, and then determining the top priority projects for the region. The approval of regional plans by the Hawaiian Homes Commission aligns Departmental support for homestead community priorities.

There are 20 regional plans in development statewide. The Hawaiian Homes Commission approved the following regional plans in FY2010:

## New Regional Plans

- Lānaʻi (June 2010)
- Papakōlea, Oʻahu (December 2009)
- Paukūkalo-Waiʻehu Kou, Maui (June 2010)

## Updated Regional Plans

- Waiʻānae, Oʻahu (December 2009)
- Laʻi ʻŌpua, Hawaiʻi (December 2009)
- Nānākuli, Oʻahu (December 2009)
- Leialiʻi-Honokōwai, Maui (December 2009)
- Wailua, Kauaʻi (December 2009)
- Molokaʻi (April 2010)
- Kēōkea-Waiohuli, Maui (June 2010)
- Anahola, Kauaʻi (June 2010)

## In the past fiscal year, the department supported the implementation of the following priority projects:

---

### HAWAIʻI

- A grant of \$40,000 to Laʻi ʻŌpua 2020 to assist in the planning, design and construction of the first phase of the Laʻi ʻŌpua Community Center Complex
- A grant of \$48,450 to Makuʻu Farmers Association to assist in the implementation of the first phase of the Makuʻu Community Center

---

### MAUI

- A grant of \$250,000 to Laʻi ʻŌpua 2020 to fund planning and feasibility for community economic development projects
- A grant of \$48,450 to Waiohuli Hawaiian Homesteaders Association, Inc. to assist in the pre-design phase of the community center and park site
- Partnered with the Trust for Public Lands to negotiate the acquisition of approximately 64 acres of Kaʻehu Bay, Paukūkalo, Maui.

---

## MOLOKA'I

- Funded and implemented major recommendations of the Moloka'i Water Study that included the purchase of an additional diesel generator, installation of a SCADA control system, and tests to locate and repair a water leak in the water system.

---

## O'AHU

- A grant of \$250,000 to Kapolei Community Development Corporation to fund planning and feasibility for community economic development projects
- A grant of \$48,450 to Kapolei Community Development Corporation to assist in the planning and design of the Heritage Center
- A grant of \$48,450 to Waimānalo Hawaiian Homes Association to assist in the implementation of phase I of the Waikupanaha Street Improvement and Phase 2 of the Ilauhole Street Expansion Projects
- A grant of \$48,450 to Nānākuli Hawaiian Homestead Community Association to assist in the development of the Agnes K. Cope Hawaiian Cultural Center

---

## KAUA'I

- Negotiated a joint contract with USGS to survey and research the Anahola surface water resources, system, and issues
- Anahola Town Plan received the 2010 APA Hawai'i Chapter Community Planning Award

# Resource Management

- Kalaupapa – GMP w/ NPS
- Ka'u Regional Plan (Resource Management Plan)
- 'Āina Mauna Legacy Plan
- Mo'omomi–Anahaki

# Community Development

The Planning Office supports beneficiary organizations to develop skills, build capacity, and manage assets and resources, in order to achieve their community objectives. The following are a few community development processes and initiatives organized by the Planning Office.

# Kūlia I Ka Nu‘u – Strive for Excellence

Approved by the Commission on September 22, 2009, the goals of this new community development program are:

## LONG TERM GOALS

- Build a foundation for sustainability and economic self-sufficiency for Homestead Associations

## SHORT TERM GOALS

- Enhance and strengthen homestead leadership and organizational capacity
- Increase networking and mentoring among homesteads and beneficiary organizations

The Kūlia i ka Nu‘u program provides a graduated approach for building organizational capacity for homestead associations and beneficiary organizations to carryout their programs and services to address community needs. Benefits include grant funding, land parcel awards for community and economic development purposes, and training. Relative to cultivating a lo‘i, community organizations go through different stages of growth.



## ACCOMPLISHMENTS IN FY 2010

- July/August 2009 - Beneficiary consultations statewide were held on the proposed 2009 – 2011 Native Hawaiian Development Program Plan (NHDPP), which included the introduction of the Kūlia i ka Nu‘u program; material on the NHDPP was sent to over 15,000 beneficiaries
- September 2009 - Hawaiian Homes Commission approves the 2009 – 2011 NHDPP and the Kūlia i ka Nu‘u program
- November/December 2009 - Kūlia i ka Nu‘u program orientation meetings held statewide
- Over 20 organizational capacity building training sessions were held statewide covering topics such as board governance, strategic planning, nonprofit budgeting, and community economic development
- January 2010 - DHHL hosted a Leaders Conference themed “Building UNITY in CommUNITY” on O‘ahu. This 2 1/2 –day conference brought together 175 leaders from over 45 homestead associations and beneficiary organizations and featured 13 training sessions (including a session on the legislative process held on-site at the State Capitol). DHHL partnered with the state Department of Business, Economic Development and Tourism (DBEDT) Community-Based Economic Development (CBED) program.
- DHHL received \$ 25,000 in scholarships from NeighborWorks, a national nonprofit, for staff and homestead leaders to attend a national Community Leadership Institute in Milwaukee, Wisconsin.
- Four beneficiary organizations received Kūlia i ka Nu‘u certifications:
  - o Hawai‘i: Kaniohale Community

Association and La‘i ‘Ōpua 2020

- O‘ahu: Kapolei Community Development Corporation and Malu‘ohai Residents Association
- Two organizations received grant awards of up to \$250,000 for Community Economic Development projects:
- Kapolei Community Development Corporation to develop a 5-acre parcel as a commercial center
- La‘i ‘Ōpua 2020 to develop a 26-acre parcel as a commercial center
- Ten organizations completed the Organizational Assessment process, which establishes a baseline of the organization’s capacity and identifies capacity areas to build on and strengthen

FY 2010 Grant Awards Summary	
Capacity-building	\$44,450
Project implementation	\$193,078
Regional Plan Priority Project	\$344,922
Community Economic Development	\$500,000
Administrative	\$206,850

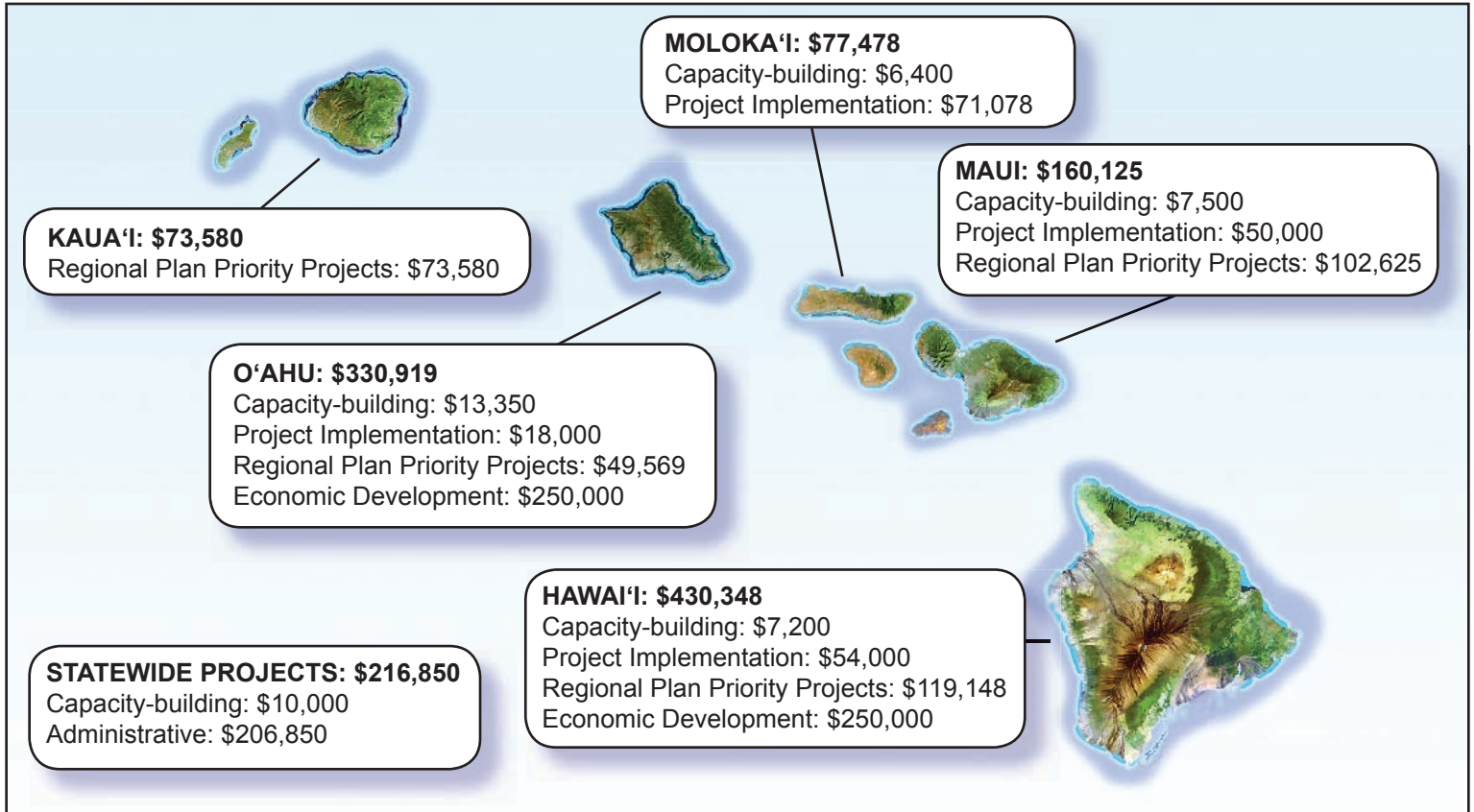

## Education

The Hawaiian Homes Commission Scholarship Program (HHCS) made awards to 97 eligible students enrolled full-time in post-high school institutions with demonstrated financial need and/or academic excellence. In FY 2010, the HHCS average award was \$1,695.

## Agriculture

Now in its 21st year, DHHL provides agricultural and ranching technical assistance to 1,500 homestead farmers and ranchers through an annual service contract with the University of Hawai'i College of Tropical Agriculture/Cooperative Extension Service (CES).

DHHL continues to consult with its Agriculture and Pastoral community leaders to rebuild the farming and ranching program in an effort implement the Hawaiian Homes Commission, Agricultural Task Force Recommendations adopted in 2000.

## Beneficiary Consultation

In order to establish a more formal process of engaging beneficiaries in DHHL's planning initiatives and decision-making, the Hawaiian Homes Commission approved a Beneficiary Consultation Policy in January of 2009. Beneficiary consultation endeavors include several avenues to communicate with our beneficiary groups.

Beneficiary Consultation Topics in FY 2010 included:

### POLICY

- Beneficiary Consultation Policy
- Energy Policy
- Proposed Land Acquisitions pursuant to Act 14, SpLH 1995
- Affordable Housing Credit Policy

### PROGRAMS

- Kūlia I Ka Nu'u Capacity Building Program
- 'Āina Mauna Legacy Program involving 53,000 acres of Hawaiian home lands at Mauna Kea, Hawai'i
- Native Hawaiian Development Program Plan 2009-2011

### LAND USE AND DEVELOPMENT

- Proposed Disposition of Hawaiian Home Lands for Renewable Energy Projects-Kalealoa, O'ahu
- West Hawai'i Land Use Amendments
- Acquisition of vacant Varona land parcels

## FEDERAL FUNDS FOR INFRASTRUCTURE DEVELOPMENT

DHHL worked with Council for Native Hawaiian Advancement to secure \$5 million in grant funds for drinking water and wastewater system projects on Hawaiian Home Lands from the U.S. Department of Agriculture, Rural Development (USDA RD) agency. This is in addition to over \$15 million in USDA RD loan and grant funds secured by Nā Kupa'a o Kūhiō for drinking water and wastewater system projects on Hawaiian Home Lands.

La'i 'Ōpua Village 4	\$3,002,652
Kēōkea/Waiohuli Phase 3 & 4	\$2,985,455
Maku'u	\$8,000,000
Pi'ilani Mai Ke Kai	\$800,000
Kaka'ina	\$1,050,000

U.S. Department of Housing and Urban Development, Native American Housing and Self-Determination Act (NAHASDA) Program (\$19.2 million):

DHHL worked with the National American Indian Housing Council to secure an additional \$10.2 million under the American Recovery and Reinvestment Act of 2009 for DHHL's NAHASDA program which also received an award of \$9.7 million as part of President Obama's economic stimulus package enacted by the 111th United States Congress in February 2009.

## ACQUIRING NEW LAND TO SUPPORT OUR MISSION

### *State Land Transfers*

Act 14, SpLH 1995, authorized the transfer of 16,518 acres of public lands from the Department of Land and Natural Resources to DHHL to be designated as Hawaiian home lands, to replenish the trust.

### **DHHL Land Acquisitions Under Act 14, SpLH 1995**

*(As of June 30, 2009)*

Island	No. Acres Authorized	No. Acres Conveyed	Percent Conveyed
Hawai'i	11,053.230	9,737.650	88%
Maui	2,625.522	2,635.984	100%
Lāna'i	50.000	50.000	100%
Moloka'i	399.533	403.240	101%
O'ahu	441.138	373.286	85%
Kaua'i	1,948.579	1,995.302	102%
<b>TOTAL</b>	<b>16,518.002</b>	<b>15,195.462</b>	<b>92%</b>

## *Federal Land Transfers*

DHHL continues to work with the federal government to implement the 1995 Hawaiian Home Lands Recovery Act (HHLRA), Public Law 104-42, which provided for the settlement of land use and ownership disputes between DHHL and the federal government.

## **DHHL Land Acquisitions Under P.L. 104-42 Hawaiian Home Lands Recovery Act of 1995**

*(As of June 30, 2010)*

<b>Federal Properties</b>	<b>Acres Authorized</b>	<b>Acres Received</b>	<b>Location</b>
Kalaeloa	586	555	Ewa, O'ahu
Mānana Housing	20	20	Waiawa, O'ahu
‘Upolu Point	38	38	N. Kohala, Hawai‘i
Omega Station Ha‘ikū	167	147	Kāne‘ohe, O'ahu
Hālawā	3	0	‘Aiea, O'ahu
Leeward Community College	56	56	Waiawa, O'ahu
Waipahu FCC Site (\$16.9 M credit)	0	0	Waipahu, O'ahu
Barbers Point Raceway	16	0	‘Ewa, O'ahu
Lualualei	27	27	Wai‘anae, O'ahu
<b>Total</b>	<b>913</b>	<b>843</b>	<b>92%</b>



# Information and Community Relations Office

The Information and Community Relations Office plans, organizes, and carries out public information and community relations programs and projects, including informational, orientation and selection/award meetings; groundbreakings; dedications; blessings; and commercial lease signings.

This office produces the Department's presentations, publications, exhibits, displays and web site. It also handles all media inquiries, provides advice and assistance to the Hawaiian Homes Commission and Department staff on public relations and public information matters.



# Land Development Division

The Land Development Division is responsible for developing Hawaiian home lands for homesteading and income-producing purposes. Its three branches are as follows:

**1 | THE DESIGN AND CONSTRUCTION BRANCH,**

which designs and constructs on-site and off-site improvements for the development of residential, agricultural, and pastoral lots for homesteading purposes;

**2 | THE HOUSING PROJECT BRANCH,**

which provides turn-key homes in in-fill project areas to applicants and assists lessees of vacant lots in arranging financing and in contracting with a builder; and

**3 | THE MASTER-PLANNED COMMUNITY BRANCH,**

which prepares plans for entire communities with homes, businesses, services, open space, and recreational and cultural amenities.





## Major Projects for 2010

### *Lālānilo Phase 1, Waimea, Hawai‘i*

37-unit project: Work for onsite roads and utilities began in January 2006. This turnkey development includes two subdivisions of 20 and 17 lots (includes two owner-builder homes); first occupancy was in June 2009. Nine more turnkey homes to be built.

### *La‘i ‘ōpua Village 5, Kealahou, Hawai‘i*

Construction of the roads and utilities for a 117-lot subdivision on 23.6 acres in Kealahou, north of Kealahou High School, began May 1, 2009 with completion anticipated in October 2010. A contract to build the first 45 houses at the site was awarded on November 5, 2009 and house construction is estimated to begin October 2010.

### *La‘i ‘ōpua Village 4, Kealahou, Hawai‘i*

The mass-grading of a 242-lot subdivision on about 60 acres at Kealahou, located east of Kealahou High School was completed in December 2009 and a consultant contract to prepare construction drawings for the road and utility improvements for the subdivision is pending.

A timeline for the construction of the roads and utilities for the project has not yet been determined. Therefore, a start date for the construction of houses Village 4 will be unknown for some time.

### *La‘i ʻōpua Village 2, Hawai‘i*

Planning and preliminary design for a new 240-lot subdivision on about 60 acres, east of the existing DHHL Kaniohale Subdivision, began in August 2008. However, the design will be placed on hold and the project will be idle until water commitments for the subdivision can be secured. It is not known when this will occur.

### *Honokaia Pastoral Lots, Phase 2, Hawai‘i*

Construction of improvements to create 15 new pastoral lots at Honokaia began in January 2009 and completed in June 2010. Subdivision approval was also granted in June 2010.

### *Pu‘ukapu Hybrid Water System, Hawai‘i*

Water system design in three phases for 184 pastoral lots awarded during DHHL’s acceleration award program in 1985/86. Design of the project’s Phase 1 was completed in 2009. Construction of Phase 1 is anticipated to begin at the end of calendar year 2010.

### *Kānehili, East Kapolei, O‘ahu*

403-unit project: First increment roads and utilities were completed in January 2009. House construction by Gentry Homes, Ltd. commenced in February 2009; occupancy began in May 2009; all turnkey houses are scheduled to be completed by December 2010. Undivided Interest lessees are being screened for ten self-help houses for which lot selection will be conducted in the first quarter of FY2010-11. Second increment infrastructure was completed in January 2010.

### *East Kapolei 4.0 Million Gallon Water Reservoir, East Kapolei, O‘ahu*

Reservoir to service DHHL’s East Kapolei developments, as well as a portion of the UH West Oahu parcel. Construction began in November 2007 and is scheduled for completion in the first quarter of FY2010-11.

### *East-West Road, East Kapolei, O‘ahu*

The road will be the primary arterial for East Kapolei II, connecting the various components (including Hawai‘i Housing Finance & Development Corporation’s affordable multi-family housing projects, The Salvation Army’s Kroc Community Center, two schools, and DHHL’s residential subdivisions) with the North-South Road and the University of Hawai‘i West O‘ahu campus. Construction began in the May 2010; scheduled completion is May 2012.





### *East Kapolei IIB and IIC Mass Grading, East Kapolei, Oʻahu*

Mass grading of approximately 60.5 acres, in preparation for construction of roads and utilities for 289 single-family lots. Construction began in the April 2010; scheduled completion is June 2011. This project was funded with Federal American Recovery and Reinvestment Act monies provided through the Department of Housing and Urban Development (HUD). 205 undivided interest leases were awarded for East Kapolei IIB and IIC in 2008.

### *Former Pesticide Plant Clean-up, East Kapolei, Oʻahu*

The facility had been used by Oahu Sugar Plantation for the mixing and loading of pesticides used in the cane fields. As a result, the grounds are contaminated and remediation is required before development can occur around the site. The DHHL has received a \$200,000 Brownfields grant from the U.S. Environmental Protection Agency (EPA), and up to \$1.97 million in loan funds from the State Brownfields Revolving Loan Fund. DHHL has been conducting public meetings and consulting with the EPA and the State Department of Health to determine the most suitable method of remediation. The clean up is scheduled to start early in calendar year 2011 and last approximately fifteen months.

### *Kumuhau, Waimānalo, Oʻahu*

52-unit project: Site work began in June 2008 and was completed in April 2010. Turnkey house construction is estimated to commence in August 2010 and the first home is scheduled for occupancy in December 2010. All homes are scheduled to be completed by August 2011.



### *Kaupuni Village, Wai'anae, O'ahu*

19-unit project: Site work began in April 2009 and has been completed. House construction began in May 2010 and is expected to be completed in December 2010. This unique subdivision was designed with a blend of the newest energy technology and traditional Hawaiian practices to support a self-sufficient and sustainable lifestyle. All homes include energy-efficient features such as solar water heating, photovoltaic panels to generate electricity, and energy efficient lighting and appliances. A community center, named Hale Kumuwaiwai will provide community members opportunities to produce and prepare their own foods, share knowledge, and recreate.

### *Nānākuli Avenue Sidewalk Improvements, O'ahu*

Installation of 2,300 lineal feet of sidewalks along Nanakuli Avenue fronting the Nānākuli Middle and High School. The project also involves handicap ramps and other appurtenances. The project is anticipated to be bid in the Fall of 2010.

### *Kēōkea-Waiohuli, Kula, Maui*

386-unit project: This project is made up of 66 farm lots and 320 undivided interest lots. Site work for the Phase 1 of Kēōkea-Waiohuli Development consisting of 98 undivided interest lots began in September 2006 and was completed in February 2009. Due to severe drainage concerns, additional engineering work and construction of drainage structures is proposed for 2011 before homes can be built.

### *East Mo'omomi Road Improvements, Moloka'i*

Design of this 2-mile stretch of roadway was completed in March 2010. Construction of the project is anticipated to begin in the Summer of 2010 and completed by the Fall of 2010.

### *Kapa'akea Drainage Improvements, Moloka'i*

Construction of drainage improvements along the East and West drainage systems of the Kapa'akea Subdivision. Bidding of this project is anticipated for Fall 2010.

### *Moloka'i Water System, Emergency Generator, Moloka'i*

Installation of a back-up generator to the existing water system and support facilities will begin in the Spring of 2011.

### *Moloka'i Water System, SCADA System, Moloka'i*

Installation of the Supervisory Control and Data Acquisition (SCADA) system to monitor the water level of the aquifer, and quality of water within the aquifer, will begin in the Spring of 2011.

### *Pi'ilani Mai Ke Kai in Anahola, Kaua'i*

80-unit project: Site work began in September 2006 and completed in April 2009. The first phase of homes began shortly thereafter and 36 turnkey units are complete. Fifteen vacant lot awards were also awarded of which two homes are built and two are under construction. Twelve homes will be built through a self-help program which is planned to start in October 2010.

# Land Management Division

The Land Management Division (LMD) is responsible for the management of all DHHL non-homestead assets.

These lands comprise the bulk of Hawaiian home land inventory (approximately 80%) and include those utilized for agricultural production, pastoral purposes, and commercial and industrial use. Through its various land dispositions, LMD generates revenue to support homestead development projects. LMD consists of three separate but interrelated branches:

- 1 | LAND MANAGEMENT,
- 2 | INCOME PROPERTY AND
- 3 | TECHNICAL SERVICES BRANCHES.





The Land Management Branch (LMB) is responsible for the management of all lands unencumbered by homestead use. LMB also provides support to DHHL's Land Development Division (LDD) by issuing permits and licenses, such as Right of Entry and License Easements to the various state and county agencies which require access and use of Hawaiian home lands for infrastructure and utilities purposes.

The Income Property Branch (IPB) is specifically tasked with generating revenue from the development and long term leasing of DHHL assets not slated for residential use. The income generated and the services provided by IPB are integral components of DHHL's goals toward self-sufficiency and community building.

The Technical Services Branch (TSB) manages the land inventory of Hawaiian home lands prior to homestead disposition. Its responsibilities include database management of all non-homestead assets. TSB also oversees the appraisal process for the rental, acquisition,

exchange, licensing and general leasing of DHHL's non-homestead properties. Third party appraisers are hired for the valuation of LMD assets to ensure that the trust is fairly compensated for its dispositions.

In conjunction with the State of Hawaii, Department of the Attorney General, LMD continues to actively pursue illegal activities such as trespassing, squatting and dumping, off-road driving, hunting without a permit and rock and cinder removal on DHHL's unencumbered lands.

Facing the State's challenging economic times and the forecasted negative growth outlook for the next two fiscal years, LMD has made it a high priority to find creative and effective ways to maintain its current revenue stream.

LMD has reviewed its portfolio and identified the potentially high value properties which are readily available for marketing. These parcels have been prioritized to seek the most feasible

and greatest revenue generating opportunities possible, despite the current economic climate. Towards achieving this goal, LMD has focused on the quality of its tenants in an effort to secure financially stable long term business partners with a proven track record for success.

LMD is also being proactive in its approach to not only maintain, but to increase revenues for the trust. One of the innovative ways in which LMD believes that it can achieve this is through clean-energy. In supporting the State's clean-energy initiatives, LMD has enhanced its economic opportunities by identifying its lands throughout the state that have the potential for renewable energy projects such as garbage to energy, solar or wind farms. It is LMD's goal in this endeavor to continue to work towards financial self-sufficiency, as well as be a leader in green energy sustainability in the state.

## Significant Events

The Hawaiian Homes Commission (HHC) approved a renewable energy project on Hawaiian home lands in Kalaeloa. LMD is expected to execute a general lease with is currently in negotiations with Kalaeloa Solar One. LLC., a wholly-owned subsidiary of Sopogy, Inc., for use of approximately 35 acres of land for a concentrated solar project, which is expected to produce approximately 4.5 mega watts (MW) of electrical power that can be sold to Hawaiian Electric Company, Inc.

The Hawaiian Homes Commission (HHC) approved a renewable energy project on Hawaiian home lands in Kalaeloa. Lease negotiation is on-going with AES Solar Power, LLC, to use approximately 29 acres of lands for a ground-mounted solar PV project, which is also projected to produce approximately 4-5 mega watts (MW) of electrical power that can be sold to Hawaiian Electric, Inc.

---

LMD has been working with the Hawaiian home lands communities that had been qualified and certified under the Kūlia I Ka Nu'u program, such as Laiopua 2020 and Kapolei Community Development Corp., to provide them with long term general leases for their community projects and commercial projects.

---

LMD continues to support the Land Development Division by issuing construction Right-of-Entry Permits and License Easements for utilities to various agencies of the County of Maui for the Kēōkea, Waiohuli, Leiali'i, and Wai'ehu Kou subdivision developments.

---

LMD continues to support the Kahikinui Road Improvement project with an annual budget of \$100,000 to provide residents of this remote homestead community located on the south east slopes of Haleakala, with better access to their lots.

---

LMD continues to support the Land Development Division by maintaining previously issued license easements to various county and private agencies for the installation, operation and maintenance of utilities within Lana'i island's only homestead subdivision.

# Future Income Generating Commercial/ Industrial Projects

IPB continues to employ creative means to aggressively market Hawaiian home lands for income generating activities to assist the department in replacing the \$30 million per year provided by Act 14. IPB provides national exposure to development on Hawaiian home lands by traveling to the mainland and attending the NAIOP annual conference and the International Council of Shopping Centers in Las Vegas. In the coming fiscal year, IPB will attempt to secure additional ground leases throughout the state.

---

## PROJECTS IN PROCESS:

- Kapolei Regional Mall, O'ahu
- 'Āina Mauna Legacy Programs, Hawai'i
- Kanoelehua Commercial Center & Industrial Park, Hawai'i

---

## FIRST PRIORITY PROJECTS:

- Kalaeloa, O'ahu
- 820 Isenberg Street, O'ahu
- East Kapolei I, O'ahu
- Wai'anae Corporation Yard, O'ahu
- Maka'ala Street, Hawai'i

---

## SECOND PRIORITY PROJECTS:

- Honokōwai Commercial, Maui
- Waiakea Expansion, Hawai'i
- Kapa'a Baseyard, Kaua'i

---

## PROJECTS UNDER EVALUATION:

- Shafter Flats, O'ahu
- Kanoelehua, Hawai'i
- Kalaoa Industrial, Hawai'i
- Kalaeloa Science Center
- Kawaiahae Harbor, Hawai'i
- Waihona Street (Pearl City Industrial Park), O'ahu
- Wailua, Kaua'i
- Waimānalo Quarry, O'ahu
- Correa Ranch, O'ahu



---

## SANDWICH ISLES COMMUNICATIONS, INC. ACCOMPLISHMENTS

Sandwich Isles Communications, Inc. (SIC) continues to work closely with DHHL's LMD and LDD in the planning, design and construction of its residential developments and commercial projects statewide. SIC is responsible for the cost of design and construction of all telecommunications infrastructure which service new projects on Hawaiian home lands. This includes installation of underground ducts, handholes and manholes, underground cabling and miscellaneous telephone equipment. SIC is committed to providing DHHL with the highest quality of service and therefore is the first service provider in the state to install fiber optic cabling to each residential home.

In 2009, SIC completed its inter-island fiber optic cabling linking the islands of Kaua'i, O'ahu, Moloka'i, Maui and Hawai'i. The project is operational and included over 348 miles of fiber optic cable installation on land and in the ocean, along with three new terminal buildings at Kekaha, Kaua'i, Pu'unene, Maui and Pu'ukapu, Hawai'i. The buildings house SIC's fiber optic terminals allowing them to light their fiber optic cable between islands. SIC is now working on upgrading and replacement of copper wiring with fiber optic cable to the residential lots not serviced with fiber optic cables.

SIC now services over 2,000 customers on Hawaiian home lands.

# Homestead Services Division

The Homestead Services Division (HSD) is involved in the direct servicing of homestead lessees and applicants for homestead leases. Its four branches are as follows:

- 1 | HOMESTEAD APPLICATIONS BRANCH
- 2 | HOUSING PROJECT BRANCH
- 3 | LOAN SERVICES BRANCH
- 4 | DISTRICT OPERATIONS BRANCH



## HOMESTEAD APPLICATIONS BRANCH

The Applications Branch is responsible for ensuring that applicants meet the blood quantum requirement of the 1920 Hawaiian Homes Commission Act, as amended. The branch is also charged with the maintenance of applicant records and includes all transactions involving applications such as processing new applications, transfer requests, reinstatements, rescissions and successorships to application rights.

As of June 30, 2010, the Department of Hawaiian Home Lands (DHHL) waiting lists reflect a total of 41,087 applications for all residential, agricultural, and pastoral homesteads, which represents an increase of 1,003 applications on file as compared to the previous fiscal year. The amount of applications and the number of applicants differ because the rules allow applicants to hold two applications, one for a residential lease and the other for either an agricultural lease or a pastoral lease.

During fiscal year 2010, the Application Branch processed 2,004 applicant transactions (which includes new applicants and applicant transfers) requiring Hawaiian Homes Commission (HHC) action.

## Applications for Homestead Awards *(As of June 30, 2010)*

	Residential	Agricultural	Pastoral	Total
O'ahu	9,309	3,275	0	12,584
Maui	3,537	4,381	545	8,463
Hawai'i	5,554	6,749	1,876	14,179
Kaua'i	1,507	2,102	288	3,897
Moloka'i	728	987	186	1901
Lāna'i	63	0	0	63
<b>TOTAL</b>	<b>20,698</b>	<b>17,494</b>	<b>2,895</b>	<b>41,087</b>

\* The 41,087 applications are held by 25,564 applicants.



# HOUSING PROJECT BRANCH



The Housing Projects Branch is DHHL's "marketing arm" for homestead leases and awards. In collaboration with the Land Development Division, it processes applicants from the DHHL waiting lists through financial qualification, contractor and house design selection, lot selection and lease execution. With departmental priorities centered on residential lease awards, the work efforts of the Housing Projects Branch has expanded tremendously prompting strategic involvement and coordination of lenders, realtors, home buyer counseling and housing contractors.

During FY 2010, the Housing Projects Branch has facilitated 117 new residential awards and processed 132 lease amendments, as a result of 132 Undivided Interest lessees being able to qualify for a loan to purchase or build their own home. To achieve this, staff sent out approximately 30,910 offering letters to market 227 residential units within 16 projects statewide. Upon indicating interest, staff arranged for approximately 2,189 interested applicants to work with various lenders to financially qualify for a home. A series of orientations and workshops helped to individualize the efforts.

# LOAN SERVICES BRANCH

The Loan Services Branch administers the department's loan origination, loan servicing and loan collection programs. DHHL is authorized by the Hawaiian Homes Commission Act of 1920 to provide loan funds to native Hawaiian beneficiaries and issues guarantees through Memorandums of Understanding (MOU) for loans made by alternative lending sources for the replacement, construction and repair of homes and payment of real property taxes.

The Direct Loan Program run by the Loan Services Branch is a revolving loan fund. The branch works to collect funds in a timely manner so those moneys can be used again for more loans, helping more native Hawaiians.

Improving the department's loan collection makes efficient use of funds and insures the maximum numbers of beneficiaries are being helped. Working with loan delinquencies, the branch also refinances loans and offers financial counseling to help keep lessees on their property.

In fiscal year 2010, the Loan Services Branch issued 43 direct loans, totaling some \$4.6 million. The Loan Services Branch continues to place an emphasis on the collections of delinquent DHHL direct loans to replenish the revolving loan funds. The revolving funds are made available for new loans to homestead lessees for home purchases, home construction, repairs, sewer connections and real property taxes. When loans are not repaid, it reduces the amount of funds available to other native Hawaiians.

In addition, the 2005 Legislature passed and the Governor signed into law Act 53, which amended section 208 (5) of the Hawaiian Homes Commission Act of 1920, as amended, to authorize lessees to enter into loans insured by private mortgage insurance acceptable to the Commission. Since August of 2005, four (4) local lenders, American Savings Bank (ASB), Bank of Hawai'i (BOH), Hawai'i National Bank (HNB) and Central Pacific Bank (CPB) have launched programs to provide financing to lessees. In fiscal year 2010, these four lenders funded 30 loans totaling \$6.2 million. The continued drop in loans from the previous year can be mainly attributed to the tightening of underwriting policies by the lenders' insurance partner, Mortgage Guaranty Insurance Corporation (MGIC).

Lastly, in fiscal year 2008, the HUD 184A loan program was launched. The program enables the lessees and the lenders another option for financing. In the HUD 184A loan program, HUD guarantees the lenders' loans on DHHL leased land. Also, the guaranty fee paid by the lessee is less than the insurance premium the lessee would pay for a similar FHA 247 mortgage loan. There were 130 loans for \$34 million processed through the HUD 184A loan program during the 2010 fiscal year. The HUD 184A program has proven to be a very popular product for our lessees due to lower closing costs as compared to the other mortgage loan products.



## Loan Summary *(as of June 30, 2010)*

(\$ Thousands)

	Total Loans Receivable	Total No. of Accounts
<b>DIRECT LOANS</b>		
O'ahu	27,743	497
East Hawai'i	18,078	297
West Hawai'i	4,327	62
Moloka'i	2,070	82
Kaua'i	8,690	122
Maui	7,382	98
<b>Total Direct Loans</b>	<b>68,290</b>	<b>1,158</b>
<b>LOAN GUARANTEES</b>		
Beal Bank/SBA	274	10
USDA-Rural Development	25,200	253
Hawai'i Habitat for Humanity	3,588	63
County of Maui	89	6
Nānākuli NHS	26	2
City and County of Honolulu	750	38
FHA Interim	387	4
OHA	3,565	229
<b>Total Loan Guarantees</b>	<b>33,879</b>	<b>605</b>
<b>INSURED LOANS</b>		
PMI Loans	89,586	415
FHA Insured Loans	383,514	2,751
<b>Total Insured Loans</b>	<b>473,100</b>	<b>3,166</b>
<b>OVERALL TOTALS</b>	<b>575,269</b>	<b>4,929</b>

# DISTRICT OPERATIONS BRANCH

The District Operations Branch is comprised of six district offices located on O‘ahu, Kaua‘i, Moloka‘i, Maui and in East and West Hawai‘i. These offices provide frontline support and services to the homestead lessees, applicants and homestead community associations by managing homestead areas and by assisting in various departmental projects in their respective areas. Neighbor island district offices also provide services to all other DHHL divisions and staff offices and serves as liaison on behalf of the Chairman’s office when called upon.

Interacting with private, federal, state and county agencies, the branch provides and coordinates services for the native Hawaiian beneficiaries such as facilitating and processing lessee requests for lease closings; conveyances through successorships, transfers, or assignments;

subdivision of homestead lots; relocations; surrenders of homestead leases; authorization to pursue home improvement permits; updating lessee files and successorship designations; and compliance with the conditions of the lease.

The O‘ahu District Office, in addition to servicing O‘ahu lessee requests; manages, coordinates and finalizes the processing of all transactions and legal documents for homestead lessees including participating in contested case hearings and preparing submittals to the Hawaiian Homes Commission.

During FY 2010, the O‘ahu District Office completed 233 assignment of leases, 165 transfers through successorships, 15 exchanges of leases, 235 lease amendments, and 390 ratification for designation of successors.

## Lease Activity Report Month through June 30, 2010

	As of 6/30/09	Add	Cancel	As of 6/30/10
Residential	8,238	124	34	8,328
Agricultural	1,102	0	1	1,101
Pastoral	408	0	1	407
Total	9,748	124	36	9,836

	As of 6/30/09	Add	Rescind/Surrender	Converted	As of 6/30/10
Undivided	1,405	4	7	134	1,268

## Lease Report *(as of June 30, 2010)*

	Residential	Agricultural	Pastoral	Total
<b>O'AHU</b>				
Kalāwahine	92	0	0	92
Kapolei	599	0	0	599
Kaupe'a	326	0	0	326
Kewalo	251	0	0	251
Lualualei	150	32	0	182
Malu'ōhai	156	0	0	156
Nānākuli	1,051	0	0	1,051
Papakōlea	63	0	0	63
Princess Kahanu	271	0	0	271
Waiāhole	0	16	0	16
Wai'anāe	425	11	0	436
Waimānalo	800	1	0	801
<b>TOTAL</b>	<b>4,184</b>	<b>60</b>	<b>0</b>	<b>4,244</b>
<b>MAUI</b>				
Hikina	16	0	0	16
Kahikinui	0	0	75	75
Kēōkea	0	65	0	65
Leiali'i	104	0	0	104
Paukūkalo	180	0	0	180
Waiehu 1	39	0	0	39
Waiehu 2	108	0	0	108
Waiehu 3	114	0	0	114
Waiehu 4	97	0	0	97
Waiohuli	632	0	0	632
<b>TOTAL</b>	<b>1,290</b>	<b>65</b>	<b>75</b>	<b>1,430</b>
<b>EAST HAWAI'I</b>				
Discovery Harbour	2	0	0	2
Kamā'oa	0	0	25	25
Kaūmana	38	0	0	38
Keaukaha	470	0	0	470
Kurtistown	3	0	0	3
Maku'u	0	124	0	124
Pana'ewa	0	257	0	257
Pi'ihonua	17	0	0	17
Pu'u'eo	0	12	0	12
University Heights	4	0	0	4
Waiākea	297	0	0	297
<b>TOTAL</b>	<b>831</b>	<b>393</b>	<b>25</b>	<b>1,249</b>
<b>WEST HAWAI'I</b>				
Honokāia	0	0	24	24
Humu'ula	0	0	5	5
Kamoku	0	0	12	12
Kanihale	225	0	0	225
Kawaihae	205	0	0	205
La'i 'Ōpua	298	0	0	298
Lālāmilo	22	0	0	22
Nienie	0	0	11	11
Pu'ukapu/Waimea	116	111	227	454
Pu'upulehu	33	0	0	33
<b>TOTAL</b>	<b>899</b>	<b>111</b>	<b>279</b>	<b>1,289</b>
<b>KAUA'I</b>				
Anahola	537	47	0	584
Hanapēpē	47	0	0	47
Kekaha	117	0	0	117
Pu'u 'Ōpae	0	0	1	1
<b>TOTAL</b>	<b>701</b>	<b>47</b>	<b>1</b>	<b>749</b>
<b>MOLOKA'I</b>				
Ho'olehua	158	348	21	527
Kalama'ula	162	74	3	239
Kapa'akea	46	0	3	49
Mo'omomi	0	3	0	3
One Ali'i	29	0	0	29
<b>TOTAL</b>	<b>395</b>	<b>425</b>	<b>27</b>	<b>847</b>
<b>LĀNA'I</b>				
Lāna'i	28	0	0	28
<b>TOTAL</b>	<b>28</b>	<b>0</b>	<b>0</b>	<b>28</b>
<b>STATEWIDE TOTAL</b>	<b>8,328</b>	<b>1,101</b>	<b>407</b>	<b>9,836</b>



# Financial Statements

**State of Hawai‘i**  
**Department of Hawaiian Home Lands**  
**Statement of Net Assets**  
**June 30, 2010**

---

**Assets**

Equity in cash and cash equivalents and investments held in State Treasury	\$ 184,907,226
Cash and short-term investments held outside of State Treasury	960,346
Receivables	
Due from State Treasury	7,411,305
Loans, net of allowance for losses of \$13,869,000	62,844,401
Accrued interest	3,959,636
General leases and licenses, net of allowance for losses of \$1,549,000	603,395
Other	819,004
Inventory of homes for sale and development	6,647,730
Restricted cash and investments	6,128,367
Other assets	2,686,045
Capital assets, net	542,687,379
<b>Total assets</b>	<b>\$ 819,654,834</b>

**Liabilities**

Vouchers and contracts payable	\$ 8,253,224
Accrued wages and employee benefits payable	727,153
Due to State Treasury	1,068,215
Due to Federal agency	20,170,420
Interest payable	763,049
Other liabilities	2,739,245
Deferred revenue	2,540,112
Due within one year	
Notes payable	2,200,000
Capital lease obligation	680,000
Bonds payable	812,442
Accrued vacation	467,285
Due in more than one year	
Notes payable	18,006,202
Capital lease obligation	23,170,000
Bonds payable, net of discount of \$501,000	40,984,362
Accrued vacation	1,097,112
<b>Total liabilities</b>	<b>123,678,821</b>

Commitments and contingencies

**Net Assets**

Invested in capital assets, net of related debt	457,794,721
Restricted for	
Capital projects	60,624,958
Debt reserve agreements	6,128,367
Loans and loan commitments	64,459,528
Guaranteed and insured loans	11,000,100
Unrestricted	95,968,339
<b>Total net assets</b>	<b>695,976,013</b>
<b>Total liabilities and net assets</b>	<b>\$ 819,654,834</b>

For a copy of the complete audit report, please visit our website at <http://www.hawaii.gov/dhhl>

**State of Hawai‘i**  
**Department of Hawaiian Home Lands**  
**Statement of Activities**  
**Year Ended June 30, 2010**

<b>Functions/Programs</b>	<b>Program Expenses</b>	<b>Program Revenue</b>		<b>Net (Expense) Revenue and Changes in Net Assets</b>
		<b>Charges for Services</b>	<b>Operating Grants and Contributions</b>	
Administration and support services	\$ 15,685,819	\$ 14,603,166	\$ 2,857,973	\$ 1,775,320
Homestead services	29,358,738	5,814,518	1,543	(23,542,677)
Land development	2,700,449	2,383,350	7,855,274	7,538,175
Home construction	17,960,608	12,441,260	-	(5,519,348)
Land management	2,326,687	12,499,822	-	10,173,135
Total governmental activities	\$ 68,032,301	\$ 47,742,116	\$ 10,714,790	(9,575,395)
General revenues				
State appropriations, net of lapsed appropriations of \$250,035				
Transfers, net				
				5,598,231
				30,000,000
				35,598,231
Total general revenues and transfers				
				26,022,836
Change in net assets				
Net assets at July 1, 2009				
				669,953,177
Net assets at June 30, 2010				
				\$ 695,976,013

For a copy of the complete audit report, please visit our website at <http://www.hawaii.gov/dhhl>

# State of Hawai'i

## Department of Hawaiian Home Lands

### Balance Sheet

### Governmental Funds

### June 30, 2010

	General Fund	Hawaiian Home General Loan Fund	Hawaiian Home Lands Trust Fund	Hawaiian Home Operating Fund	Hawaiian Home Receipts Fund	Hawaiian Home Administration Account	Federal Grants	East West Collector Road Fund	Other Funds	Total
<b>Assets</b>										
Equity in cash and cash equivalents and investments held in State Treasury	\$ -	\$ 10,976,077	\$ 92,279,311	\$ 14,436,453	\$ -	\$ 18,377,609	\$ 21,514	\$ 14,188,625	\$ 34,627,637	\$ 184,907,226
Cash and short-term investments held outside of State Treasury	-	-	-	-	-	-	-	-	960,346	960,346
Investments	-	-	-	-	-	-	-	-	-	-
Receivables	87,945	-	953,725	-	-	-	-	-	6,369,635	7,411,305
Loans, net of allowance for losses of \$13,869,000	-	56,932,130	-	-	-	-	3,062,120	-	2,850,151	62,844,401
Accrued interest	-	-	995,524	28,858	2,552,519	171,858	9,351	-	201,526	3,959,636
General leases and licenses, net of allowance for losses of \$1,549,000	-	-	-	-	-	603,395	-	-	-	603,395
Other	-	150,212	-	272,780	-	-	396,012	-	-	819,004
Inventory of homes for sale and development	-	-	5,558,477	-	-	-	1,089,253	-	-	6,647,730
Restricted cash and investments	-	-	-	-	-	2,839,598	-	-	3,288,769	6,128,367
Other assets	-	2,184,424	-	-	-	-	-	-	25,278	2,209,702
<b>Total assets</b>	<b>\$ 87,945</b>	<b>\$ 70,242,843</b>	<b>\$ 99,787,037</b>	<b>\$ 14,738,091</b>	<b>\$ 2,552,519</b>	<b>\$ 21,992,460</b>	<b>\$ 4,578,250</b>	<b>\$ 14,188,625</b>	<b>\$ 48,323,342</b>	<b>\$ 276,491,112</b>
<b>Liabilities</b>										
Vouchers and contracts payable	\$ -	\$ 280,950	\$ 4,944,592	\$ 495,032	\$ -	\$ 742,105	\$ 1,717,880	\$ 596,038	\$ 856,759	\$ 9,633,356
Accrued wages and employee benefits payable	-	-	-	392,052	-	335,101	-	-	-	727,153
Due to State Treasury	-	18,409,982	-	-	1,068,215	-	-	-	-	1,068,215
Due to Federal agency	-	-	-	174,373	1,586,065	-	-	-	-	20,170,420
Other liabilities	-	1,348,228	-	-	-	-	-	-	1,391,017	2,739,245
Deferred revenue	-	-	-	436,029	383,725	2,526,453	-	-	-	3,346,207
<b>Total liabilities</b>	<b>-</b>	<b>20,039,160</b>	<b>4,944,592</b>	<b>1,497,486</b>	<b>3,038,005</b>	<b>3,603,659</b>	<b>1,717,880</b>	<b>596,038</b>	<b>2,247,776</b>	<b>37,684,596</b>
Commitments and contingencies										
<b>Fund Balances</b>										
Reserved for										
Encumbrances	77,945	-	36,269,379	6,226,313	-	841,011	-	14,186,275	10,430,431	68,031,354
Debt agreements	-	-	-	-	-	2,839,598	-	-	3,288,769	6,128,367
Receivables	-	57,082,342	995,524	301,638	2,552,519	775,253	3,467,483	-	3,051,677	68,226,436
Loan commitments	-	1,615,127	-	-	-	-	-	-	-	1,615,127
Unexpended Federal grants	-	-	-	-	-	-	13,893,152	-	-	13,893,152
Guaranteed and insured loans	-	150,000	-	-	-	-	-	-	10,850,100	11,000,100
<b>Total reserved fund balances</b>	<b>77,945</b>	<b>58,847,469</b>	<b>37,264,903</b>	<b>6,527,951</b>	<b>2,552,519</b>	<b>4,455,862</b>	<b>17,360,635</b>	<b>14,186,275</b>	<b>27,620,977</b>	<b>168,894,536</b>
Unreserved	10,000	(8,643,786)	57,577,542	6,712,654	(3,038,005)	13,932,939	(14,500,265)	(593,688)	18,454,589	69,911,980
<b>Total fund balances (deficit)</b>	<b>87,945</b>	<b>50,203,683</b>	<b>94,842,445</b>	<b>13,240,605</b>	<b>(485,486)</b>	<b>18,388,801</b>	<b>2,860,370</b>	<b>13,592,587</b>	<b>46,075,566</b>	<b>238,806,516</b>
<b>Total liabilities and fund balances</b>	<b>\$ 87,945</b>	<b>\$ 70,242,843</b>	<b>\$ 99,787,037</b>	<b>\$ 14,738,091</b>	<b>\$ 2,552,519</b>	<b>\$ 21,992,460</b>	<b>\$ 4,578,250</b>	<b>\$ 14,188,625</b>	<b>\$ 48,323,342</b>	<b>\$ 276,491,112</b>

For a copy of the complete audit report, please visit our website at <http://www.hawaii.gov/dhhl>

**State of Hawai‘i**  
**Department of Hawaiian Home Lands**  
**Reconciliation of the Governmental Funds Balance Sheet**  
**to the Statement of Net Assets**  
**June 30, 2010**

---

Total fund balances – governmental funds		\$ 238,806,516
Amounts reported for governmental activities in the statement of net assets are different because		
Capital assets used in governmental activities are not financial resources and therefore are not reported in the funds.		
These assets consists of		
Infrastructure assets	\$ 594,857,958	
Land	41,824,230	
Building and improvements	28,509,298	
Construction-in-progress	17,136,652	
Other capital assets	7,227,071	
Accumulated depreciation	<u>(146,867,830)</u>	
		542,687,379
Other assets are not available to pay for current-period expenditures and therefore, are deferred, or not recognized, in the funds.		476,343
Certain revenues not collected within 60 days after the end of the year are deferred in the funds.		806,095
Accrued interest payable is not recognized in governmental funds.		(763,049)
Long-term debt payment accruals are included as an expenditure for governmental funds but are included in bonds payable and capital lease obligation in the statement of net assets.		1,380,132
Some long-term liabilities are not due and payable in the current period and therefore are not reported in the funds, including		
Notes payable		(20,206,202)
Capital lease obligation		(23,850,000)
Bonds payable		(41,796,804)
Accrued vacation		<u>(1,564,397)</u>
Net assets of governmental activities		<u>\$ 695,976,013</u>

For a copy of the complete audit report, please visit our website at <http://www.hawaii.gov/dhhl>

# State of Hawai'i

## Department of Hawaiian Home Lands

### Statement of Revenues, Expenditures and Changes in Fund Balances

#### Governmental Funds

#### Year Ended June 30, 2010

	General Fund	Hawaiian Home General Loan Fund	Hawaiian Home Lands Trust Fund	Hawaiian Home Operating Fund	Hawaiian Home Receipts Fund	Hawaiian Home Administration Account	Federal Grants	East West Collector Road Fund	Other Funds	Total
<b>Revenues</b>										
State appropriations	\$ -	\$ -	\$ -	\$ -	\$ -	\$ -	\$ -	\$ -	\$ 5,848,266	\$ 5,848,266
General leases	-	-	-	-	-	7,013,819	-	-	-	7,013,819
Licenses and permits	-	-	-	-	-	3,667,537	-	-	-	3,667,537
Interest from loans and note receivable	-	-	-	73,984	4,387,244	-	96,049	-	-	4,557,277
Investment income	-	-	-	96,194	2,987,776	1,258,821	-	-	1,267,020	11,498,295
Intergovernmental revenues	-	-	-	-	-	-	10,691,031	-	3,000,000	16,103,773
Real property sold	-	-	-	-	-	-	-	-	-	12,441,260
Other	22,271	-	1,381,389	1,037,425	-	195,380	1,489	-	340,617	2,978,571
Total revenues	22,271	-	22,123,875	1,207,603	7,375,020	12,135,557	10,788,569	-	10,455,903	64,108,798
<b>Expenditures</b>										
Current										
Administration and support services	-	-	3,079,715	3,954,737	-	5,980,525	1,567,345	-	1,243,915	15,826,237
Homestead services	-	2,722,076	-	2,391,188	-	2,375,937	1,707,900	-	-	9,197,101
Land development	-	-	2,702,585	1,104,663	-	940,987	161,905	-	-	4,910,140
Land management	-	-	211,630	1,113,081	-	1,013,830	-	-	-	2,338,541
Capital outlay	-	-	-	-	-	-	-	-	-	-
Home construction/capital projects	-	-	40,697,831	591,897	-	-	7,058,371	902,413	539,284	49,789,776
Debt service	-	-	-	100,052	-	-	-	-	803,750	903,802
Principal	-	-	-	19,527	-	-	-	-	2,959,014	2,978,541
Interest	-	-	-	-	-	-	-	-	-	-
Total expenditures	-	2,722,076	46,691,761	9,275,145	-	10,311,279	10,495,521	902,413	5,545,943	85,944,138
Excess (deficiency) of revenues over (under) expenditures	22,271	(2,722,076)	(24,567,886)	(8,067,542)	7,375,020	1,824,278	293,048	(902,413)	4,909,960	(21,835,340)
Other financing sources (uses)										
Other financing source	-	-	452,100	-	-	-	-	-	-	452,100
Transfers in	-	-	30,000,000	8,669,855	-	1,263,585	-	14,495,000	3,204,682	57,633,122
Transfers out	-	-	(14,495,000)	-	(4,930,240)	(5,002,500)	-	-	(3,205,382)	(27,633,122)
Total other financing sources (uses)	-	-	15,957,100	8,669,855	(4,930,240)	(3,738,915)	-	14,495,000	(700)	30,452,100
Excess (deficiency) of revenues and other financing sources over (under) expenditures and other financing uses	-	-	-	-	-	-	-	-	-	-
Lapsed appropriations	22,271	(2,722,076)	(8,610,786)	602,313	2,444,780	(1,914,637)	293,048	13,592,587	4,909,260	8,616,760
Net change in fund balances (deficit)	22,271	(2,722,076)	(8,610,786)	602,313	2,444,780	(1,914,637)	293,048	13,592,587	(250,035)	(250,035)
Fund balances (deficit) at July 1, 2009	65,674	52,925,759	103,453,231	12,638,292	(2,930,266)	20,303,438	2,567,322	-	41,416,341	230,439,791
Fund balances (deficit) at June 30, 2010	\$ 87,945	\$ 50,203,683	\$ 94,842,445	\$ 13,240,605	\$ (485,486)	\$ 18,388,801	\$ 2,860,370	\$ 13,592,587	\$ 46,075,566	\$ 238,806,516

For a copy of the complete audit report, please visit our website at <http://www.hawaii.gov/dhhl>

**State of Hawai‘i**  
**Department of Hawaiian Home Lands**  
**Reconciliation of the Governmental Funds Statement of Revenues,**  
**Expenditures and Changes in Fund Balances to the Statement of Activities**  
**Year Ended June 30, 2010**

---

Net change in fund balances – governmental funds	\$	8,366,725
Amounts reported for governmental activities in the statement of activities are different because:		
Capital outlays are reported as expenditures in governmental funds, however in the statement of activities, the cost of capital assets is allocated over their estimated useful lives as depreciation expense.		
In the current period, these amounts are:		
Capital outlay	\$	31,829,168
Depreciation expense		(18,872,435)
Excess of capital outlay over depreciation expense		12,956,733
Repayment of note payable is reported as an expenditure in governmental funds, but the payment reduces note payable in the statement of net assets.		2,200,000
Long-term debt payment accruals are included as an expenditure for governmental funds but are included in bonds payable and capital lease obligation in the statement of net assets.		1,380,132
Revenues in the statement of activities that do not provide current financial resources are not reported as revenues and are deferred in the governmental funds.		150,476
Repayment of bond principal is reported as an expenditure in governmental funds, but the repayment reduces bonds payable in the statement of net assets.		740,052
Repayment of capital lease obligation is reported as an expenditure in governmental funds, but the repayment reduces the capital lease obligation in the statement of net assets.		650,000
The net decrease in accrued vacation is reported in the statement of activities and does not require the use of current financial resources and therefore is not reported as expenditures in governmental funds.		10,470
Interest payments associated with long-term obligations do not require the use of current financial resources and therefore are not reported as expenditures in governmental funds.		(8,982)
The amortization of the discount of bonds payable do not require the use of current financial resources and therefore are not reported as expenditures in governmental funds.		(16,568)
Proceeds from a note payable are reported as other financing sources in the governmental funds, but are reported as an increase in notes payable in the statement of net assets.		(406,202)
Change in net assets of governmental activities	\$	<u>26,022,836</u>

For a copy of the complete audit report, please visit our website at <http://www.hawaii.gov/dhhl>

**State of Hawai‘i**  
**Department of Hawaiian Home Lands**  
**Statement of Revenues and Expenditures – Budget and Actual (Budgetary Basis)**  
**Hawaiian Home Administration Account**  
**Year Ended June 30, 2010**

---

	<b>Budgeted Amounts</b>		<b>Actual</b>	<b>Variance</b>
	<b>Original</b>	<b>Final</b>	<b>(Budgetary Basis)</b>	<b>Over (Under)</b>
Revenues	<u>\$ 12,168,974</u>	<u>\$ 12,168,974</u>	<u>\$ 12,135,557</u>	<u>\$ (33,417)</u>
Expenditures				
Administration and support services	6,040,590	6,040,590	5,009,694	1,030,896
Homestead services	3,731,567	3,731,567	2,548,560	1,183,007
Land development	1,612,154	1,612,154	1,010,254	601,900
Land management	<u>784,663</u>	<u>784,663</u>	<u>1,060,799</u>	<u>(276,136)</u>
Total expenditures	<u>12,168,974</u>	<u>12,168,974</u>	<u>9,629,307</u>	<u>2,539,667</u>
Excess of revenues over expenditures	<u>\$ -</u>	<u>\$ -</u>	<u>\$ 2,506,250</u>	<u>\$ 2,506,250</u>

For a copy of the complete audit report, please visit our website at <http://www.hawaii.gov/dhhl>

# Appendix



# General Leases

## Land Use Summary By Island

	HAWAI'I	KAUA'I	LANA'I	MAUI	MOLOKA'I	O'AHU	TOTAL
Number	76	3	0	2	6	33	120
Acreages	10,484.541	27.678	0.000	511.718	1,764.135	73.244	12,861.316
<b>Annual Income</b>	<b>4,981,373.32</b>	<b>0.00</b>	<b>0.00</b>	<b>70,400.00</b>	<b>250,993.00</b>	<b>2,805,781.00</b>	<b>8,108,547.32</b>

## Land Use Summary By Use

USE	Number	Acreages	Annual Income
Agriculture	3	669.870	87,550.00
Church	1	2.144	1,177.00
Commercial	7	88.704	2,934,200.50
Education	4	6.901	1,500.00
Government	5	1,807.203	263,600.00
Industrial	82	146.262	4,612,585.82
Office	1	9.215	0.00
Pastoral	2	10,063.496	47,475.00
Community	2	37.960	0.00
Public Service	7	11.175	60,841.00
Easement	1	1.075	0.00
Residential	1	0.000	100.00
Utilities	4	8.500	99,518.00
		8.811	
<b>TOTAL</b>	<b>120</b>	<b>12,861.316</b>	<b>8,108,547.32</b>

ISLAND/ ACRE	NO./USE	LESSEE/ADDRESS	LOCATION/TMK	TERMS	REOPENINGS
HAWAII 1.50	102 Industrial	Big Island Energy Co., LLC.. 50 Kukila Street Hilo, Hawaii 96720	Waiakea (3) 2-2-047:059	55 years 3/2/1966-3/1/2021 \$15,682.00	Withdrawal of 5.33 acres of land effective 7/1/2009
HAWAII 3.905	108 Industrial	Inter-Pacific Motors, Inc. P. O. Box 4397 Hilo, Hawaii 96720	Waiakea (3) 2-2-060:075	65 years 11/1/1966-10/31/2031 \$53,000.00	11/1/2011
HAWAII 1.245	109 Industrial	David S. Deluz, Sr. 811 Kanoelehua Avenue Hilo, Hawaii 96720	Waiakea (3) 2-2-060:064	65 years 9/1/1966-8/31/2031 \$26,000.00	9/1/2011
HAWAII 33.793	110 Industrial	Yamada & Sons, Inc. P. O. Box 4699 Hilo, Hawaii 96720	Panaewa (3) 2-1-025:001, 041, 042, 084	65 years 11/1/1966-10/31/2031 \$98,800.00	11/1/2011
HAWAII 1.085	113 Industrial	George R. Jr. and Jean S. Madden 154 Holomua Street Hilo, Hawaii 96720	Waiakea (3) 2-2-060:050, 051	55 years 6/15/1969-6/14/2024 \$14,000.00	6/15/2009 @ \$43,800.00 Rent reopener in arbitration
HAWAII 2.802	122 Industrial	Hilo Wood Treating, Inc. 66 Kukila Street Hilo, Hawaii 96720	Waiakea (3) 2-2-047:060	55 years 10/1/1967-9/30/2022 \$46,116.00	10/1/2012@ \$48,422.00 10/1/2017@ \$50,843.00
HAWAII 0.930	126 Industrial	Big Island Toyota, Inc. 811 Kanoelehua Avenue Hilo, Hawaii 96720	Waiakea (3) 2-2-060:071	55 years 1/1/1968-12/31/2022 \$26,325.00	
HAWAII 0.620	127 Industrial	Aloha Machine & Welding, Ltd. 153 Makaala Street Hilo, Hawaii 96720	Waiakea (3) 2-2-060:035	55 years 1/1/1968-12/31/2022 \$15,250.00	1/1/2013@\$16,400.00 1/1/2018@\$17,600.00
HAWAII 0.810	129 Industrial	Kenneth L. Antonio 55 Kukila Street Hilo, Hawaii 96720	Waiakea (3) 2-2-047:061	55 years 3/2/1968-3/1/2023 \$16,575.00	
HAWAII 1.115	132 Industrial	Big Island Toyota, Inc. 811 Kanoelehua Avenue Hilo, Hawaii 96720	Waiakea (3) 2-5-060:072	55 years 5/1/1968-4/30/2023 \$37,920.00	
HAWAII 3.942	135 Utility	Hawaiian Telecomm, Inc. Portfolio Administration Legal Department P. O. Box 2200 Honolulu, Hawaii 96841	Waiakea (3) 2-2-047:063	65 years 11/1/1968-10/31/2033 \$67,030.00	11/1/2013
HAWAII 5.80	136 Industrial	Hamakua Macadamia Nut Company P. O. Box 44715 Kawaihae, Hawaii 96743	Kawaihae (3) 6-1-006:011	65 years 9/1/1968-8/31/2033 \$54,000.00	9/1/2013
HAWAII 0.742	140 Industrial	A & A Hawaii, Inc. Etal. P. O. Box 7448 Hilo, Hawaii 96720	Waiakea (3) 2-2-060:062 & 063	55 years 1/15/1969-1/14/2024 \$32,500.00	
HAWAII 0.494	141 Industrial	Big Island Car Wash, Inc. P. O. Box 4397 Hilo, Hawaii 96720	Waiakea (3) 2-2-060:070	55 years 6/15/1969-6/14/2024 \$25,938.00	
HAWAII 0.916	142 Industrial	J/R Hilo Acquisition, LLC 7300 West Sahara Las Vegas, Nevada 89117	Waiakea (3) 2-2-060:068 & 069	55 years 6/15/1969-6/14/2024 \$51,600.00	
HAWAII 4.880	143 Industrial	Hawthorne Pacific Corporation 16-945 Camino San Bernardo San Diego, CA 92127	Panaewa (3) 2-1-025:087	65 years 6/15/1969-6/14/2024 \$72,956.00	6/15/2014
HAWAII 0.620	144 Industrial	Lawrence J. Balberde 485 Haihai Street Hilo, Hawaii 96720	Waiakea (3) 2-2-060:049	55 years 6/15/1969-6/14/2024 \$27,000.00	

HAWAII 4.250	145 Industrial	Yamada & Sons, Inc. P. O. Box 4699 Hilo, Hawaii 96720	Panaewa (3) 2-1-025:085	62.5 years 5/1/1969-10/31/2031 \$33,800.00	11/1/2011
HAWAII 0.930	146 Industrial	WKL Enterprises, LLC 154 Holomua Street Hilo, Hawaii 96720	Waiakea (3) 2-2-060:052 & 053	55 years 6/16/1969-6/15/2024 \$34,200.00	6/16/2009
HAWAII 0.323	152 Industrial	Aloha Veterinary Center, Inc. P. O. Box 5833 Hilo, Hawaii 96720	Waiakea (3) 2-2-060:045	55 years 10/1/1969-9/30/2024 \$15,600.00.00	10/1/2014 @ \$16,806.00 10/1/2019 @ \$18,550.00
HAWAII 0.837	155 Industrial	K. Taniguchi, Ltd. 50 East Puainako Street Hilo, Hawaii 96720	Waiakea (3) 2-2-060:060	55 years 2/15/1970-2/14/2025 \$34,800.00	??
HAWAII 6.750	156 Industrial	Bacon Finance & Realty Corporation 918 Ahua Street Honolulu, Hawaii 96819	Panaewa (3) 2-1- 025:089(P), 132-013	65 years 4/1/1970-3/31/2035 \$129,650.00	4/1/2015
HAWAII 0.930	158 Industrial	Shawn Nakamoto 109 Holomua Street Hilo, Hawaii 96720	Waiakea (3) 2-2-060:058 & 059	55 years 7/1/1970-6/30/2025 \$33,800.00	
HAWAII 0.620	159 Industrial	Aloha M & W Properties, LLC 167 Makaala Street Hilo, Hawaii 96720	Waiakea (3) 2-2-060:036	55 years 7/1/1970-6/30/2025 \$15,300.00	1/1/2014
HAWAII 0.465	160 Industrial	The Pint Size Corporation 99-1287 Waiua Place Aiea, Hawaii 96701	Waiakea (3) 2-2-060:057	55 years 11/1/1970-10/31/2025 \$17,010.00	11/1/2010@ \$17,010.00 11/1/2015@ \$17,010.00 11/1/2020@ \$17,010.00
HAWAII 0.930	161 Industrial	Tai Aloha Co., Inc. P. O. Box 182 Papaikou, Hawaii 96781	Waiakea (3) 2-2-060:037	55 years 11/1/1970-10/31/2025 \$23,200.00	
HAWAII 0.930	163 Industrial	Holomua Street Partners c/o Ferguson Enterprises, Inc.. P. O. Box 2778 Newport News, VA 23609	Waiakea (3) 2-2-060:047 & 048	55 years 11/1/1970-10/31/2025 \$23,200.00	
HAWAII 2.338	164 Industrial	Office Max, Incorporated Attn: Lease Administration 263 Shuman Blvd. Naperville, IL 60563	Waiakea (3) 2-2-060:083	65 years 11/1/1970-10/31/2035 \$56,550.00	11/1/2015
HAWAII 0.866	165 Industrial	Trojan Lumber Co., Inc. 74-5488 Kaiwi Street Kailua-Kona, Hawaii 96740	Waiakea (3) 2-2-060:039	40 years 11/1/1970-10/31/2010 \$23,759.00	Lease to expire 10/31/2010
HAWAII 0.465	166 Industrial	Elton F. Kaku dba Big Isle Auto Care 100 Holomua Street Hilo, Hawaii 96720	Waiakea (3) 2-2-060:056	55years 11/1/1970-10/31/2025 \$17,010.00	HHC approved 15-year extension on 11/16/2010; Rent for extended period to be determined
HAWAII 0.547	167 Industrial	Gil & Marci Unilongo 1123 Puhau Street Hilo, Hawaii 96720	Waiakea (3) 2-2-060:084	55 years 11/1/1970-10/31/2025 \$14,950.00	11/1/2015 \$14,950.00 11/1/2020 \$14,950.00
HAWAII 0.465	168 Industrial	Frederick W. Jr. and Trudee K. Siemann 194 Holomua Street Hilo, Hawaii 96720	Waiakea (3) 2-2-060:046	55 years 2/1/1971-1/31/2026 \$13,163.00	2/1/2011 w/ 5-yr step ups
HAWAII 0.465	169 Industrial	Alpha Par Partners 951 Kaliu Place Honolulu, Hawaii 96825	Waiakea (3) 2-2-060:054	55 years 2/1/1971-1/31/2026 \$13,163.00	2/1/2011@ \$13,740.00 2/1/2016@ \$15,510.00 2/1/2021@ \$17,590.00
HAWAII 0.465	170 Industrial	Hawaii Island Glass, Inc. 110 Holomua Street Hilo, Hawaii 96720	Waiakea (3) 2-2-060:055	40 years 2/1/1971-1/31/2011 \$13,163.00	Request for extension of lease pending HHC approval
HAWAII 0.370	171 Industrial	A & A Hawaii, Inc. 194 Wiwoole Street Hilo, Hawaii 96720	Waiakea (3) 2-2-060:041	55 years 2/1/1971-1/31/2026 \$9,190.00	

HAWAII 0.364	172 Industrial	Eaves & Meredith Co., Ltd. 841 Mapunapuna Street Honolulu, Hawaii 96819	Waiakea (3) 2-2-060:042	55 years 2/1/1971-1/31/2026 \$8,700.00	2/2/2011
HAWAII 0.433	173 Industrial	A & A Hawaii, Inc. P. O. Box 7448 Hilo, Hawaii 96720	Waiakea (3) 2-2-060:017	55 years 2/1/1971-1/31/2026 \$10,720.00	
HAWAII 0.510	174 Industrial	Men's Shop, Inc. 210 Makaala Street Hilo, Hawaii 96720	Waiakea (3) 2-2-060:016	55 years 2/1/1971-1/31/2026 \$15,385.00	2/1/2011 w/5-yr step ups
HAWAII 0.816	175 Industrial	Nelson Rego, Trustee of Nelson Reo Revocable Living Trust. 222 Makaala Street Hilo, Hawaii 96720	Waiakea (3) 2-2-060:014 & 015	55 years 2/1/1971-1/31/2026 \$13,180.00	2/1/2011 w/5-yr. step ups
HAWAII 1.435	176 Industrial	Pacific Macadamia Nut Corporation 240 Makaala Street Hilo, Hawaii 96720	Waiakea (3) 2-2-060:011	65 years 2/1/1971-1/31/2036 \$28,517.00	2/1/2016
HAWAII 1.000	177 Industrial	Oasis Enterprises, LLC 77-165 Hoohonua Court Kailua-Kona, Hawaii 96740	Kawaihae (3) 6-1-006:012	55 years 7/23/1971-7/22/2026 \$10,914.00	7/23/2011
HAWAII 80.13	178 Industrial	Hokulua, Inc. & Xent, Inc. P. O. Box 44391 Kawaihae, Hawaii 96743	Kawaihae (3) 6-1-006:006	65 years 5/1/1972-4/30/2037 \$40,456.32	5/1/2012@ \$24,219 per annum or 10% of the gross sublease rent, whichever is greater
HAWAII 9320.0	184 Pasture	Kahua Ranch, Ltd. P. O. Box 837 Kamuela, Hawaii 96743	Kawaihae (3) 6-1- 001:002(P) & 003(P)	35 years 1/9/1976-1/8/2011 \$38,775.00	Lease to expire 1/8/2011
HAWAII 0.579	187 Industrial	H. Kono, Inc. 144 Makaala Street Hilo, Hawaii 96720	Waiakea (3) 2-25-060:024	55 years 8/23/1976-8/22/2031 \$17,820.00	8/23/2015@ \$17,820.00 8/23/2021@ \$17,820.00
HAWAII 0.517	188 Industrial	A & S Delivery, Inc. 141 Kupaa Street Hilo, Hawaii 96720	Waiakea (3) 2-2-060:018	55 years 8/23/1976-8/22/2031 \$13,740.00	8/23/2016 w/ 5-yr step ups
HAWAII 4.881	190 Industrial	Hawthorne Pacific Corporation 16-945 Camino San Bernardo San Diego, CA 92127	Panaewa (3) 2-1-025:088	55 years 11/12/1976- 11/11/2031 \$72,100.00	11/12/2016 w/ step ups
HAWAII 38.975	202 Commercial	Ho Retail Properties I Limited Partnership c/o Prince Kuhio Plaza 111 E. Puainako Street Hilo, Hawaii 96720	Waiakea (3) 2-2- 047:001(P) & 006	65 years 10/1/1977-9/30/2042 \$317,792.50 to 2010 + percentage rent of 9% of gross rent collected in excess of net annual base lease rent Paid percentage rent of \$241,656.85 for lease year 2008.	10/1/2010 10/1/2020 10/1/2030 10/1/2036
HAWAII 2.000	204 Industrial	Pacific Waste, Inc. 74-5588 Pawai Place Kailua-Kona, Hawaii 96740	Kawaihae (3) 6-1-006:008	55 years 5/5/1978-5/4/2033 \$45,200.00	5/5/2018
HAWAII 2.000	205 Industrial	Kawaihae Millwork, Inc. P. O. Box 44339 Kamuela, Hawaii 96743	Kawaihae (3) 6-1-006:013	55 years 5/5/1978-5/4/2033 \$25,964.00	5/5/2013 5/5/2023
HAWAII 2.588	206 Industrial	Kohala Coast Concrete & Precast, LLC P. O. Box 406 Paauilo, Hawaii 96776	Kawaihae (3) 6-1-006:014	55 years 5/5/1978 – 5/4/2032 \$58,400.00	5/5/2018 w/ 5-yr step ups
HAWAII 1.134	207 Industrial	Bragado Trucking, Inc. P. O. Box 1118 Kamuela, Hawaii 96743	Kawaihae (3) 6-1-006:016	55 5/5/1978-5/4/2033 \$34,400.00	Lease terminated 8/17/2010

HAWAII 0.579	208 Industrial	Estate Systems, Inc. 3211 Melemele Place Honolulu, Hawaii 96822	Waiakea (3) 2-2-060:022	55 years 6/2/1978-6/1/2033 \$24,384.00	6/2/2013 6/2/2023
HAWAII 2.858	217 Industrial	Kawaihae Industrial Development Corporation c/o Harborside Investors 1314 So. King St., #1156 Honolulu, Hawaii 96814	Kawaihae (3) 6-1-006:015	55 years 6/1/1984-5/31/2039 \$33,600.00	6/1/2019 6/1/2029
HAWAII 0.579	224 Industrial	H. Kono, Inc. 144 Makaala Street Hilo, Hawaii 96720	Waiakea (3) 2-2-060:025	42 years 3/1/1989-2/28/2031 \$13,267.50	3/1/2011 3/1/2021
HAWAII 0.579	226 Industrial	Michael Blair and Keiko Gibo Shewmaker 321 Kinoole Street Hilo, Hawaii 96720	Waiakea (3) 2-2-060:021	55 years 3/1/1989-2/28/2044 \$12,900.00	3/1/2011@ \$14,800.00 3/1/2021 3/1/2031
HAWAII 0.607	227 Industrial	Michael Blair and Keiko Gibo Shewmaker 321 Kinoole Street Hilo, Hawaii 96720	Waiakea (3) 2-2-060:020	55 years 3/1/1989-2/28/2044 \$13,500.00	3/1/2011@ \$15,500.00 3/1/2021 3/1/2031
HAWAII 18.777	245 Commercial	Waiakea Center, Inc. P. O. Box 1928 Kailua-Kona, Hawaii 96745	Waiakea (3) 2-2-047:070	61 years 10/15/1995- 10/14/2056 \$1,080,381.00	10/15/2011@ \$1,208,996.00 10/15/2016@ \$1,337,614.00 10/15/2021@ \$1,817,677.00 10/15/2026, 2036, 2046
HAWAII 170.844	247 Government	U.S.A. Department of Transportation, Federal Aviation Administration Western Pacific Region P. O. Box 50109 Honolulu, Hawaii 96850	Makuu, Puna (3) 1-5-010:017(P)	17 years 8/1/1998-7/31/2015 \$28,800.00	
HAWAII 0.416	248 Commercial	P & A Investments, Inc. 134 Wiwoole Street Hilo, Hawaii 96720	Waiakea (3) 2-2-060:067	55 years 2/1/1999-1/31/2054 \$8,816.00	2/1/2014@ \$ 9,512.00 2/1/2019@ \$11,027.00 2/1/2024, 2040
HAWAII 2.000	251 Education	Trustees of the Estate of Bernice Pauahi Bishop 567 South King Street 200 Kawaihae Plaza Honolulu, Hawaii 96813	Waimea (3) 6-4-001:059	65 years 12/28/2000-6/30/2065 \$1.00 per term	
HAWAII 0.930	258 Industrial	Aloha Machine & Welding, Ltd. 153 Makaala Street Hilo, Hawaii 96720	Waiakea (3) 2-2-060:033 & 034	55 years 6/1/2002-5/31/2057 \$27,900.00	6/1/2012@\$29,853.00 6/1/2017@\$31,943.00 6/1/2022@\$34,179.00 6/1/2027
HAWAII 10.687	260 Commercial	Home Depot U.S.A., Inc. 2455 Paces Ferry Road NW, Building C-8 Atlanta, GA 30339	Waiakea (3) 2-2-047:064(P)	65 years 12/16/2004- 12/15/2070 \$400,000.00	12/16/2014@ \$460,000.00 12/16/2020@ \$495,500.00 12/16/2026@ \$531,587.00
HAWAII 0.930	263 Industrial	Argus Johnson dba Argus Building Supply 107 Makaala Street Hilo, Hawaii 96720	Waiakea (3) 2-2-060:030 & 031	55 years 11/1/2004-10/31/2059 \$37,700.00	11/1/2014@ \$43,800.00 11/1/2019@ \$47,100.00 11/1/2024@ \$57,800.00
HAWAII 0.579	265 Industrial	The Agency, Inc. P. O. Box 5529 Hilo, Hawaii 96720	Waiakea (3) 2-2-060:026	55 years 2/1/2005-1/31/2060 \$14,100.00	2/1/2015@ \$16,400.00 2/1/2020@ \$17,600.00 2/1/2025@ \$19,000.00 2/1/2045
HAWAII 0.743	266 Industrial	Ivan Mochida Contracting, Inc. 77 Kukila Street Hilo, Hawaii 96720	Waiakea (3) 2-2-047:062	55 years 2/1/2005-1/31/2060 \$17,500.00	2/1/2015@ \$20,300.00 2/1/2020@ \$21,900.00 2/1/2025@ \$23,600.00
HAWAII 0.579	267 Industrial	Makaala Associates, LLC 828 Fort Street Mall, #330 Honolulu, Hawaii 96813	Waiakea (3) 2-2-060:023	55 years 2/1/2005-1/31/2060 \$14,000.00	2/1/2015@ \$16,400.00 2/1/2020@ \$17,600.00 2/1/2025@ \$19,000.00

HAWAII 0.465	268 Industrial	Lelewi Electric, Inc. 99 Makaala Street Hilo, Hawaii 96720	Waiakea (3) 2-2-060:029	55 years 2/1/2005-1/31/2060 \$11,300.00	2/1/2015@ \$13,100.00 2/1/2020@ \$14,100.00 2/1/2025@ \$15,200.00
HAWAII 0.572	270 Industrial	Takahashi, LLC P.O. Box 7458 Hilo, Hawaii 96720	Waiakea (3) 2-2-060:019	55 years 8/1/2005-7/31/2060 \$14,500.00	8/1/2015@ \$16,700.00 8/1/2020@ \$18,000.00 8/1/2025@ \$19,300.00
HAWAII 0.465	271 Industrial	Simba Properties, LLC 44-420 Kaneohe Bay Drive Kaneohe, Hawaii 96744	Waiakea (3) 2-2-060:032	55 years 8/1/2005-7/31/2060 \$11,300.00	8/1/2015@ \$13,100.00 8/1/2020@ \$14,200.00 8/1/2025@ \$15,200.00
HAWAII 1.525	272 Commercial	CFT Development, LLC 1683 Walnut Grove Avenue Rosemead, CA 91770	Waiakea (3) 2-2-047:064(P)	65 years 12/1/2005-11/30/2070 \$180,000.00	12/1/2010 @ \$198,000.00 12/1/2015 @ \$217,800.00 12/1/2020 @ \$239,580.00 12/1/2025 @ \$263,538.00 12/1/2030, 2040, 2050, 2060
HAWAII 12.61	275 Industrial	Big Island Carbon LLC 75-5722 Kuakini Highway Suite A-202 Kailua-Kona, Hawaii 96740	Kawaihae (3) 6-1-006:007	55 years 3/1/2009-2/29/2064 \$450,000.00	3/1/2019 @ \$562,500.00 3/1/2020@ \$632,812.50 3/1/2029, 2039, 2049
HAWAII 0.640	277 Industrial	P&A Investments, Inc. DbA Aiona Car Sales 134 Wiwoole Street Hilo, Hawaii 96720	Waiakea (3) 2-2-60:043	55 years 11/01/2006- 10/31/2061 \$56,000.00	11/1/2016 @\$75,600.00 11/1/2021 @\$89,940.00 11/1/2026, 2036, 2046
HAWAII 15.574	284 Commercial	Target Corporation and Safeway Stores, Inc. as Tenants in Common c/o Safeway Store, Inc. 5918 Stoneridge Mall Road Pleasanton, Ca 94588 Attn: Manager, Real Estate	Waiakea (3) 2-2-047:072	60 years; 6/18/2009 – 6/17/2069 \$568,461.00	6/18/2019 \$727,687.00 6/18/2024 \$823,305.00 6/18/2029 \$931,487.00 6/18/2034 \$1,024,636.00 6/18/2044 \$1,445,350.27 6/18/2054 \$2,038,809.30 6/18/2064 \$2,875,991.87
HAWAII 26	286 Community	Laiohua 2020 74-5599 Luhia Street, #C-5 Kailua-Kona, Hawaii 96740	Kealahou (3) 7-4-021:002 (p) and 003 (p)	65 years; 8/1/2009-7/31/2027 20% of net operating income	8/1/2034
HAWAII 743.496	s-44661 Pastoral	Honokaia Ranch, Inc. 1342 Kilauea Avenue Hilo, Hawaii 96720	Honokaia (3) 4-6-011:004 & 005	35 years; 3/1/1976-2/28/2011 \$8,700.00	Lease to expire 2/28/2011
HAWAII	S-3948 Government	U.S.A. Department of Army	Humuula (3) 3-8-001:013	65 years 8/17/1964-8/16/2029 \$1.00 for term	
KAUAI 25.686	S-3852 Government	USA Department of the Navy- 14th Navy District Box 94, FPO San Francisco, CA 99610	Waimea (4) 1-2-002:029	65 years 8/20/1964-8/19/2029 \$1.00 for term	
KAUAI 1.075	S-4581 Easement	John D. Hauler P.O. Box 614 Anahola, Hawaii 96703	Anahola (4) 4-8-03:	65 yers; 4/19/1978-4/18/2043	
KAUAI 0.917	244 Public Service	Anahola Hawaiian Land Farmers Association P.O. Box 587 Anahola, Hawaii 96703	Anahola (4) 4-8-005:029	30 years 11/1/1994-10/31/2024 Gratis	
MAUI 2.000	250 Education	Trustees of the Estate of Bernice Pauahi Bishop 567 South King Street Suite 200 Honolulu, Hawaii 96813	Paukukalo (2) 3-3-005:087 (p)	63.5 years 1/1/2002-6/30/2065 Gratis	
MAUI 509.718	S-5267 Agriculture	Maui Land & Pineapple Co. P.O. Box 330040 Kahului, Hawaii 96733	Honokowai (2) 4-4-002:015 & 018 (p)	20 years 10/1/1999-9/30/2011 \$70,400.00	Lease terminated 7/31/2009

MOLOKAI 149.100	185 Agriculture	Agrigenetics Molokai, Inc. c/o Mycogen Seed P. O. Box 339 Hoolehua, Hawaii 96729	Hoolehua/Palaau (2) 5-2-001:005	50 years 6/14/1976-6/13/2026 \$13,000.00	6/14/2016
MOLOKAI 1247.000	231 Recreation	National Park Service Department of Interior Division of Land Resources, Western Region 11 Jackson Street Oakland, CA 94607	Kalaupapa (2) 6-1-001:001	50 years 7/15/1991-7/14/2041 \$200,000.00	Rent reopen every 5 years 7/15/2011 7/15/2016 7/15/2021, etc.
MOLOKAI 2.144	253 Church	Hawaii Pacific District Church of the Nazarene aka Molokai Church of the Nazarene P. O. Box 525 Kaunakakai, Hawaii 96748	Kalamaula (2) 5-2-009:216(P)	40 years 1/1/2001-12/31/2041 \$1,177.00	Rent reopen every 5 years 1/1/2011 1/1/2016 1/1/2021, etc.
MOLOKAI 363.673	254 Radio Receiver	U.S.A. Secretary of the Air Force 30th Space Wing Commander 30 CES/CECIBR 1172 Iceland Avenue Building 11432 Vandenberg AFB, CA 93437	Hoolehua/Palaau (2) 5-2-006:063	25 years 1/1/1998-12/31/2022 \$34,800.00	1/1/2013
MOLOKAI 1.0	256 Public Service	U.S. Postal Service, Pacific Facilities Service Office 395 Oyster Point Blvd., Suite 225 San Francisco, CA 93437	Hoolehua/Palaau (2) 5-2-023:002	25 years 7/1/2002-6/30/2027 \$516.00	7/1/2017 7/1/2017
MOLOKAI 1.218	274 Education	University of Hawaii On behalf of the College of- Tropical Ag. & Human Res. 2444 Dole Street Honolulu, Hawaii 96822	Hoolehua/Palaau (2) 5-2-023:001 (p)	30 years 7/1/2006-6/30/2036 \$1,500	
OAHU 0.212	114 Utility	Hawaiian Telecom, Inc. 1177 Bishop Street Honolulu, Hawaii 96813	Nanakuli (1) 8-9-005:084	65 years 5/1/1967-4/30/2032 \$8,987.00	5/1/2012
OAHU 0.187	134 Utility	Hawaiian Telecom, Inc. 1177 Bishop Street Honolulu, Hawaii 96813	Waimanalo (1) 4-1-021:034	65 years 6/1/1968-5/31/2033 \$19,001.00	6/1/2013
OAHU 2.619	221 Public Service	Waianae District Comprehensive Health & Hospital Board, Inc. 86-260 Farrington Highway Waianae, Hawaii 96792	Lualualei (1) 8-6-001:040, 041 & 046	40 years 1/1/1988-12/31/2027 \$57,000.00	1/1/2018
OAHU 0.46	240 Public Service	Hale Ola Ho'opakolea, Inc. 89-137 Nanakuli Avenue Waianae, Hawaii 96792	Nanakuli (1) 8-9-005:022	15 years 7/1/1992-6/30/2007 \$3,325.00	
OAHU 1.683	249 Education	Trustees of the Estate of Bernice Pauahi Bishop 567 South King Street Suite 200 Honolulu, Hawaii 96813	Waimanalo (1) 4-1- 008:002(P) & 004(P)	65 years 1/7/2000-12/31/2064 \$1.00 per term	
OAHU 8.500	262 Residential	Village 6 RTO, LP c/o Mark Development, Inc. 3165 Waialae Avenue Honolulu, Hawaii 96816	Villages of Kapolei (1) 9-1-119:001-103	55 years 5/18/2001-12/31/2056 \$100.00	
OAHU 1.573	264 Industrial	Otani Produce, Inc. 1321 Hart Street Honolulu, Hawaii 96817	Kapalama (1) 1-5-033:009	65 years 5/1/2005-4/30/2070 \$255,000.00	5/1/2015@ \$292,559.00 5/1/2020@ \$325,000.00 5/1/2025@ \$367,000.00 5/1/2030, 2040, 2050, 2060
OAHU 0.579	269 Public Service	Waimanalo Kupuna Housing 677 Ala Moana Blvd., #712 Honolulu, Hawaii 96813	Waimanalo (1) 4-1-019:033	60 years 9/8/2000-9/7/2060 \$1.00 per term	9/7/2025

OAHU 9.215	279 Office	Wells Fargo Bank, National Association, Trustee 707 Wilshire Blvd., 7th Fl. Los Angeles, CA 90017	Kapolei (1) 9-1-016:108(P)	25 years 12/1/2006-11/30/2031 \$1.00 per term	
OAHU 11.96	281 Community	Nanakuli Hawaiian Homestead Community Association (NHHCA) 89-188 Farrington Highway Waianae, Hawaii 96792	Nanakuli (1) 8-9-002:001	65 years 1/1/2008-12/31/2073 20% of net operating income	1/1/2033
OAHU 1.011U	282 Industrial	Pacific Transfer LLC P.O. Box 30329 Honolulu, Hawaii 96820	Honolulu (1) 1-1-064:011	55 years; 11/1/2009-1031/2064 \$236,000.00	11/1/2019 \$302,104.00 11/1/2024 \$341,800.00 11/1/2029 \$386,712.00 Reopenings thereafter
OAHU 5.000	283 Public Service	Hawaii Public Housing Authority 1002 North School Street Honolulu, Hawaii 96817	Waianae (1) 8-7-10:007 (P)	10 years 10/16/2008- 10/15/2018 Gratis	
OAHU 0.600	285 Public Service	State of Hawaii Department of Human Services 1390 Miller Street Room 204 Honolulu, Hawaii 96813	Waianae (1) 8-7-10:007 (p)	20 years 1/1/2009-12/31/2029 Gratis	
OAHU 4.470	S-3897 Utility	Hawaiian Electric Company, Inc. P.O. Box 2750 Honolulu, Hawaii 96803	Nanakuli (1) 8-9-007:001(P), 002(P), 004(4), & 009(P), 8-9-011:006(P), 007(P), & 008(P)	65 years 3/11/1965-3/10/2030 \$4,500.00	3/11/2020
OAHU 0.676	S-4113 Industrial	U-Haul of Hawaii, Inc. 2727 No. Central Avenue, Suite 500 Phoenix, AZ 85004	Honolulu (1) 1-1-064:008	55 years 10/10/1967-10/9/2022 \$101,600	10/01/2012 w/ step ups
OAHU 0.909	S-4114 Industrial	U-Haul of Hawaii, Inc. 2727 No. Central Avenue, Suite 500 Phoenix, AZ 85004	Honolulu (1) 1-1-064:009	55 years 10/10/1967-10/9/2022 \$136,600.00	10/10/2012 w/ step upss
OAHU 1.010	S-4117 Industrial	Lease Properties, LLC 307 Lewers Street, 6th Fl. Honolulu, Hawaii 96815	Honolulu (1) 1-1-064:012	55 years 10/10/1967-10/9/2022 \$151,800.00	10/10/2012 w/ step ups
OAHU 1.010	S-4118 Industrial	Lease Properties, LLC 307 Lewers Street, 6th Fl. Honolulu, Hawaii 96815	Honolulu (1) 1-1-064:013	55 years 10/11/1967- 10/10/2022 \$151,800.00	10/10/2012 w/ step ups
OAHU 1.094	S-4119 Industrial	Garlow Petroleum, Inc. P.O. Box 29967 Honolulu, Hawaii 96820	Honolulu (1) 1-1-064:014	55 years 10/10/1967-10/9/2022 \$174,939.00	10/10/2012 w/ step ups
OAHU 0.918	S-4120 Industrial	Frank and Sally White 2276 Pahounui Drive Honolulu, Hawaii 96819	Honolulu (1) 1-1-064:015	55 years 10/10/1967-10/9/2022 \$141,500.00	10/10/2012 \$160,100.00 10/10/2017 \$181,200.00
OAHU 0.918	S-4121 Industrial	Equipment Services Company, Ltd., dba F.K.S. Rental and Sales 653 Kakoi Street Honolulu, Hawaii 96819	Honolulu (1) 1-1-064:016	55 years 10/10/1967-10/9/2022 \$140,000.00	10/10/2012@\$161,200.00 10/10/2017@\$185,200.00
OAHU 0.507	S-4122 Industrial	Equipment Services Company, Ltd., dba F.K.S. Rental and Sales 653 Kakoi Street Honolulu, Hawaii 96819	Honolulu (1) 1-1-064:017	55 years 10/10/1967-10/9/2022 \$77,340.00	10/10/2012@\$89,050.00 10/10/2017@102,300.00

OAHU 0.566	S-4123 Industrial	Douglas Kuniomi Takata Trustee (Lei S. Takata) c/o Grubb & Ellis CPI, Inc. 1000 Bishop Street, #909 Honolulu, Hawaii 96813	Honolulu (1) 1-1-064:018	55 years 10/10/1967-10/9/2022 \$87,711.00	10/10/2012 w/ step ups
OAHU 0.574	S-4124 Industrial	Lease Properties, LLC 307 Lewers Street, 6th Fl. Honolulu, Hawaii 96815	Honolulu (1) 1-1-064:019	55 years 10/10/1967-10/9/2022 \$89,000.00	10/10/2012 w/step ups
OAHU 0.574	S-4125 Industrial	Lease Properties, LLC 307 Lewers Street, 6th Fl. Honolulu, Hawaii 96815	Honolulu (1) 1-1-064:020	55 years 10/10/1967-10/9/2022 \$89,000.00	10/11/2012 w/5-yr. step ups
OAHU 0.574	S-4126 Industrial	Living the Word 2678 Kiliha Street Honolulu, Hawaii 96819	Honolulu (1) 1-1-064:021	55 years 10/10/07-10/9/2022 \$91,840.00	10/10/2012@\$103,910.00 10/10/2017@\$117,560.00
OAHU 0.574	S-4127 Industrial	W. P. Inc. 2670 Kiliha Street Honolulu, Hawaii 96819	Honolulu (1) 1-1-064:022	55 years 10/10/1967-10/9/2022 \$96,600.00	10/10/2012 w/ step ups
OAHU 0.232	S-4290 Industrial	Pacific Diving Industries, Inc. 2646 Kiliha Street Honolulu, Hawaii 96819	Honolulu (1) 1-1-064:034	55 years 3/12/1970-3/11/2025 \$39,172.00	3/12/2010@\$45,048.00 3/12/2015 w/ step up
OAHU 0.233	S-4291 Industrial	CLU Investments, Inc. 2632 Kiliha Street Honolulu, Hawaii 96819	Honolulu (1) 1-1-064:035	55 years 3/12/1970-3/11/2025 \$34,926.00	HHC approved 15-year extension 1/7/2010 Rent Reopener for 3/11/2010 in arbitration
OAHU 0.527	S-4292 Industrial	Oceanic Time Warner Cable a Division of Time Warner Entertainment Company, LP 200 Akamainui Street Mililani, Hawaii 96789	Honolulu (1) 1-1-064:033	42 years 3/12/1970-3/11/2012 \$162,590.00	
OAHU 0.477	S-4294 Industrial	Hawaii Business Associates, Inc. 2627 Kiliha Street Honolulu, Hawaii 96819	Honolulu (1) 1-1-064:031	55 years 3/12/1970-3/11/2025 \$72,550.00	3/12/2010@ \$87,930.00 3/12/2015 w/ step up
OAHU 2.750	S-4643 Commercial	RCK Partners, Limited Partnership 1287 Kalani Street Honolulu, Hawaii 96817	Kapalama (1) 1-5-020:006	65 years 6/1/1980-5/31/2045 \$378,750.00	1/1/2010@\$407,076.00 1/1/2017@\$434,232.00 1/1/2024 @\$468,944.00 Add'l rent based on 10% of gross profit beyond \$500,000/ calendar year from 01/01/03 to 01/01/2029. Reopen on 1/1/2030.
OAHU 11.052	S-5326 Agriculture	Wong Hon Hin, Inc. P. O. Box 1978 Waianae, Hawaii 96792	Waianae (1) 8-5-004:012	35 years 8/1/1995-7/31/2030 \$4,150.00	8/1/2015 8/1/2025

# Licenses

## Land Use Summary By Island

	HAWAI'I	KAUAI	LANAI	MAUI	MOLOKA'I	O'AHU	TOTAL
Number	146	49	4	53	66	105	423
Acreages	17,749.008	73.069	0.000	7,331.340	723.902	311.478	26,188.797
<b>Annual Income</b>	<b>307,082.40</b>	<b>22,865.60</b>	<b>0.00</b>	<b>12,360.00</b>	<b>28,957.39</b>	<b>383,367.78</b>	<b>754,633.17</b>

## Land Use Summary By Use

USE	Number	Acreages	Annual Income
Cemetery	1	1.048	0.00
Church	22	32.627	10,271.07
Commercial	3	7.322	172,764.00
Community	18	161.952	4,504.50
Easement	283	587.742	15,251.60
Education	17	122.661	42,076.00
Forestry	1	270.000	0.00
Management	3	7,624.000	0.00
Parking	1	7.326	124,000.00
Pastoral	1	520.000	520.00
Public Service	38	15,701.620	159,014.00
Recreation	5	104.043	0.00
Reservoir	1	23.406	26,250.00
Research	1	1,000.000	0.00
Telecommunication	18	19.477	199,982.00
Water Agreements & Related	10	5.573	0.00
<b>TOTAL</b>	<b>423</b>	<b>26,188.797</b>	<b>754,633.17</b>

ISLAND/ ACRE	NO./USE	LICENSEE/ADDRESS	LOCATION/TMK	TERMS	COMMENTS
Hawaii 7.326	PE001 Parking	Ho Retail Properties, Ltd. Partnership Attn: Law/Lease Administrative Dept. 110 North Wacker Drive Chicago, Illinois 60606	Panaewa (3) 2-2-047:069	51 years, 11 months 11/1/1990-9/30/2042 \$124,000 per annum	Additional parking area for Prince Kuhio Plaza Parking easement.
Hawaii 6.641	006 Recreation	County of Hawaii Department of Parks & Recreation 25 Aupuni Street Hilo, Hawaii 96720	Panaewa (3) 2-2-059:011	31 years 10/14/1975-10/13/2016 \$1.00 for term	Panaewa Park 10-year extension until 2016
Hawaii 1.303	060 Easement	Water Commission County of Hawaii 25 Aupuni Street Hilo, Hawaii 96720	Waiakea (3) 2-1-013:003(P): 012(P), 2-1-025(P) Various	Perpetual 1/5/1978 Gratis	Waterline
Hawaii 0.103	092 Easement	County of Hawaii, Department of Public Works 25 Aupuni Street Hilo, Hawaii 96720	Panaewa (3) 2-2-047:001(P)	Perpetual 3/9/1978 Gratis	Drainage
Hawaii 0.214	102 Easement	Water Commission County of Hawaii 25 Aupuni Street Hilo, Hawaii 96720	Panaewa (3) 2-1-025:089(P)	Perpetual 7/7/1978 Gratis	Waterline
Hawaii 0.675	120 Easement	GTE Hawaiian Telephone Co., Inc. P. O. Box 2200 Honolulu, Hawaii 96841	Puukapu (3) 6-4-008:024(P) & 045 (P)	Perpetual 2/1/1985 \$1.00 for term	Utility Easement T-6
Hawaii	139 Easement	Water Commission County of Hawaii 25 Aupuni Street Hilo, Hawaii 96720	Panaewa (3) (P) of 2-1- 013:003,;012 to 141, 152, 2-2-047:007 to 057	Perpetual 6/22/1987 \$1.00 for term	Waterline
Hawaii 0.905	142 Easement	W.H. Shipman, Ltd. P. O. Box 950 Keaau, Hawaii 96749	Humuula (3) 3-8-001:002	Perpetual 7/1/1982 \$3,000.00 for term	Roadway
Hawaii 0.096	158 Easement	HELCO & GTE HTOCO P. O. Box 1027 Hilo, Hawaii 96721	Panaewa (3) 2-1-025:052(P)	4/1/1983 \$1.00 for term	Utilities
Hawaii	160 Easement	HELCO & GTE HTOCO P. O. Box 1027 Hilo, Hawaii 96721	Keaukaha (3) 2-1-020:021 & 023 (P)	Perpetual 2/24/1983 \$1.00 for term	Utilities
Hawaii 0.012	162 Easement	HELCO & GTE HTOCO P. O. Box 1027 Hilo, Hawaii 96721	Panaewa (3) 2-1-025:095(P) & 096(P)	Perpetual 6/1/1983 \$1.00 for term	Utilities
Hawaii 0.008	163 Easement	Hawaii Electric Light Company, Inc. P. O. Box 1027 Hilo, Hawaii 96721	Kawaihae (3) 6-1-002:072(P), 077(P), 083(P)	Perpetual 5/1/1983 \$21.00 for term	Utilities
Hawaii 1.874	168 Easement	Water Commission County of Hawaii 25 Aupuni Street Hilo, Hawaii 96720	Waiakea (3) 2-1-023(P) Various, 2-1-024(P) Various	Perpetual 11/1/1983 \$21.00 for term	Waterline
Hawaii	169 Easement	County of Hawaii, Department of Public Works 25 Aupuni Street Hilo, Hawaii 96720	Waiakea (3) 2-1-023(P) Various, 2-1-024(P) Various	Perpetual 11/1/1983 \$21.00 for term	Drainage
Hawaii	175 Easement	HELCO & GTE HTOCO P. O. Box 1027 Hilo, Hawaii 96721	Puukapu (3) 2-2-047:001(P) & 006(P)	Perpetual 4/1/1984 \$1.00 for term	Utilities

Hawaii	176 Easement	HELCO & GTE HTCO P. O. Box 1027 Hilo, Hawaii 96721	Puukapu (3) 6-4-003:015(P) & 097 (P)	Perpetual 5/1/1984 \$1.00 for term	Utilities
Hawaii	177 Easement	HELCO & GTE HTCO P. O. Box 1027 Hilo, Hawaii 96721	Puukapu (3) 6-4-001:059(P) & 113(P)	Perpetual 5/4/1984 \$1.00 for term	Utilities
Hawaii	179 Easement	HELCO & GTE HTCO P. O. Box 1027 Hilo, Hawaii 96721	Waiakea (3) 2-1-013:008(P)	Perpetual 5/1/1984 \$1.00 for term	Utilities
Hawaii	188 Easement	Hawaiian Electric Light Company, Inc. P. O. Box 1027 Hilo, Hawaii 96721	Kamaoa (3) 9-3-001:002(P)	Perpetual 2/1/1985 \$1.00 for term	Poles and Power lines
Hawaii 0.001	191 Public Service	U.S. Postal Service Hilo Post Office Hilo, Hawaii 96720	Panaewa (3) 2-2-047:001(P)	Perpetual 6/1/1984 \$1.00 for term	Homestead Mailboxes
Hawaii 0.055	200 Easement	HELCO & GTE HTCO P. O. Box 1027 Hilo, Hawaii 96721	Waiakea (3) 2-2-061:008(P) & 009(P)	Perpetual 12/6/1985 \$1.00 for term	Poles and Power lines
Hawaii 0.358	204 Easement	U.S. Department of Transportation Federal Aviation Admin. Western Pacific Region P. O. Box 50109 Honolulu, Hawaii 96850	Waiakea (3) 2-1-013:001(P)	30 years 7/1/1985-6/30/2015 \$750.00 per annum	Access to middle marker site – Hilo Airport
Hawaii 1.649	206 Easement	U.S. Department of the Interior USF & WS Lloyd 500 Bldg., Suite 1692 500 N.E. Multnomah Street Portland, Oregon 96732	Humuula (3) 3-8-001:002(P)	Perpetual 6/1/1986 \$900.00 for term	Roadway
Hawaii 1.061	208 Easement	Trustees of Liliuokalani Trust c/o First Hawaiian Bank 161 South King Street Honolulu, Hawaii 96813	Humuula (3) 03-8-001:009(P)	Perpetual 6/1/1986 \$530.00 for term	50-ft. wide road
Hawaii 0.666	225 Easement	HELCO & GTE HTCO P. O. Box 1027 Hilo, Hawaii 96821	Waiakea (3) 2-2-061:046(P)	Perpetual 7/22/1987 \$1.00 for term	Utilities
Hawaii 0.027	226 Easement	HELCO & GTE HTCO P. O. Box 1027 Hilo, Hawaii 96821	Waiakea (3) 2-2-061(P) Various	Perpetual 1/6/1993 \$1.00 for term	Utilities
Hawaii 0.729	229 Easement	HELCO & GTE HTCO P. O. Box 1027 Hilo, Hawaii 96821	Panaewa (3) 2-1-025:089(P)	Perpetual 4/24/1987 \$1.00 for term	Utilities
Hawaii 2.715	232 Telecomm	County of Hawaii County Fire Department 25 Aupuni Street, Suite 103 Hilo, Hawaii 96720	Humuula (3) 3-8-001:007(P) & 015(P)	21 years 8/1/1987-7/31/2008 \$225.00 per annum	Radio relay site and access
Hawaii 18.242	234 Easement	Water Commission County of Hawaii 25 Aupuni Street Hilo, Hawaii 96720	Puukapu (3) 6-4-001:117, 6-4- 002:123(P) & 143 (3) 501:011(P)	50 years 12/28/1986-12/27/2036 \$1.00 for term & 108 water commitments for Puukapu acceleration	Municipal Water Facilities
Hawaii 0.06	239 Easement	HELCO & GTE HTCO P. O. Box 1027 Hilo, Hawaii 96821	Keaukaha (3) 2-1-020:004(P)	Perpetual 8/1/1988 \$1.00 for term	Utilities, Keaukaha Tract 1 Lot 113 (P)
Hawaii 0.125	243 Easement	HELCO & GTE HTCO P. O. Box 1027 Hilo, Hawaii 96821	Puukapu (3) 6-4-004:020(P)	Perpetual 6/1/1980 \$1.00 for term	Utilities

Hawaii 2.869	245 Easement	BLNR c/o B & F Telecommunication Division P. O. Box 621 Honolulu, Hawaii 96809	Humuula (3) 3-8-001:007(P), 012(P), 015(P)	21 years 6/1/1992-5/31/2013 \$19,100 for term	Radio relay site and access
Hawaii 0.002	246 Easement	HELCO & GTE HTOCO P. O. Box 1027 Hilo, Hawaii 96821	Panaewa (3) 2-2-047:001(P)	Perpetual 3/3/1989 \$1.00 for term	Utilities
Hawaii 0.007	249 Easement	HELCO & GTE HTOCO P. O. Box 1027 Hilo, Hawaii 96821	Panaewa (3) 2-2-047:001(P)	Perpetual 3/16/1989 \$1.00 for term	Utilities, Panaewa Res Lots, Unit III
Hawaii 2.122	250 Easement	HELCO & GTE HTOCO P. O. Box 1027 Hilo, Hawaii 96821	Kamoku (3) 4-7-007(P) Various	Perpetual 11/1/1991 \$1.00 for term	Utilities, Lots 6, 7A & 8A
Hawaii 2.567	251 Easement	HELCO & GTE HTOCO P. O. Box 1027 Hilo, Hawaii 96821	Panaewa (3) 2-2-047:001(P)	Perpetual 6/20/1989 \$1.00 for term	Utilities, Panaewa Res Lots, Unit IV
Hawaii 3.627	256 Easement	Water Commission County of Hawaii 25 Aupuni Street Hilo, Hawaii 96720	Panaewa (3) 2-2-047:001(P)	Perpetual 1/19/1989 \$1.00 for term	Water facilities and access, Panaewa Res Lots, Unit III
Hawaii 2.542	272 Easement	Water Commission County of Hawaii 25 Aupuni Street Hilo, Hawaii 96720	Panaewa (3) 2-2-047:001(P)	12/18/1990 \$1.00 for term	Waterline, Panaewa Res Lots
Hawaii 13.337	273 Easement	Water Commission County of Hawaii 25 Aupuni Street Hilo, Hawaii 96720	Panaewa (3) 2-2-047:001(P), 006(P), 064(P)	Perpetual 7/5/1991 \$1.00 for term	Waterline, Panaewa Res Lots
Hawaii 1.076	278 Easement	CCGS Holdings LLC Crown Castle International 510 Bering Drive, Suite 500 Houston, Texas 77057	Keaukaha (3) 2-1-013:008(P) 149(P)	20 years 7/1/1991-6/30/2011 \$10,384 per annum plus 50%, etc.	Telecommunications Facility
Hawaii 0.026	280 Easement	HELCO & GTE HTOCO P. O. Box 1027 Hilo, Hawaii 96821	Kawaihae (3) 6-1-001:003(P)	Perpetual 11/5/1991 Gratis	Utilities
Hawaii 45.623	282-A Easement	HELCO P. O. Box 1027 Hilo, Hawaii 96721	Humuula (3) 3-8-001:007(P) 008(P), 013(P)	Perpetual 5/4/1993 \$20,400 for term	Poles and Power lines
Hawaii 0.0686	286 Easement	HELCO & GTE HTOCO P. O. Box 1027 Hilo, Hawaii 96821	Panaewa (3) 2-1-025 Various, 008(P), 013(P)	Perpetual 1/15/1992 \$1.00 for term	Utilities
Hawaii 9.903	288 Easement	HELCO & GTE HTOCO P. O. Box 1027 Hilo, Hawaii 96821	Makuu (3) 1-5-008:003(P), 1-5-010:004(P), 017(P)	Perpetual 7/1/1994 \$59,500 for term	Utilities
Hawaii 2.121	296 Easement	Kenneth Kaniho, Sr. P. O. Box 1242 Kamuela, Hawaii 96743	Humuula (3) 3-8-001:007(P)	Concurrent w/HHLZ #9079 9/25/1992 \$1.00 for term	Access
Hawaii 1.12	297 Telecomm	Hawaii Public Television Foundation 2350 Dole Street Honolulu, Hawaii 96822	Keaukaha (3) 2-1-013:008(P), 149(P)	20 years 7/1/1992-6/30/2012 \$10,800 for annum	Communications Facility
Hawaii 23.406	306 Reservoir	State of Hawaii Department of Agriculture 1428 South King Street Honolulu, Hawaii 96814	Waimea (3) 6-4-002:125, 137(P)	40 years 10/28/1992-10/27/2032 \$26,250.00 per annum	Waimea I Reservoir
Hawaii 0.128	307 Easement	Arthur K. Hall P. O. Box 271 Kamuela, Hawaii 96743	Puukapu (3) 6-4-004:009(P)	Till HHL installs water system 12/1/1992 \$1.00 for term	Waterline

Hawaii 15,426.900	312 Public Service	State of Hawaii Department of Land & Natural Resources (DLNR) 1151 Punchbowl Street Honolulu, Hawaii 96813	Humuula (3) 3-8-001:003(P), 004(P) & 008	20 years 10/28/1992-10/27/2012 \$8,845.00 per annum	Aina Hou Wildlife Sanctuary public hunting area
Hawaii	322 Easement	Water Commission County of Hawaii 25 Aupuni Street Hilo, Hawaii 96720	Panaeaw (3) 2-1-025(P)	Perpetual 3/30/1993 \$1.00 for term	Waterline
Hawaii 0.161	327 Easement	Janice M. Tachera P. O. Box 7113 Kamuela, Hawaii 96743	Waimea (3) 6-4-004:051(P)	Till HHL installs water system 6/16/1993 \$1.00 for term	Waterline
Hawaii 2.719	341 Telecomm	Crown Castle GT Company, LLC 510 Bering Drive, Suite 500 Houston, Texas 77057	Humuula (3j) 1-8-001:007(P), 012(P)	18 years 1/1/1994-12/31/2011 \$11,066.00 per annum	Cellular Repeater
Hawaii 10.025	348 Easement	State of Hawaii, Department of Transportation 869 Punchbowl Street Honolulu, Hawaii 96814	Makuu (3) 1-5-008:003(P), 1-5-010:004(P), 017(P)	Perpetual 10/7/1996 \$80,200 for term	Roadway Easement
Hawaii 2.758	349 Telecomm	AT&T Wireless Service of Hawaii, Inc. c/o Wireless Asset Management P. O. Box 2085 Rancho Cordora, California	Humuula (3) 3-8-001:007(P), 015(P)	20 years 2/1/1994-1/31/2014 \$14,753 per annum	Cellular Repeater
Hawaii 0.002	350 Easement	Peaches J. Cullen & William Rego P. O. Box 2471 Kamuela, Hawaii 96743	Puukapu (3) 6-4-004:029(P) \$1.00 for term	Till HHL installs water system 3/30/1994 \$1.00 for term	Waterline
Hawaii 0.413	354 Easement	May Liliuokalani Ross c/o Kathy Nishida P. O. Box 1966 Kamuela, Hawaii 96743	Puukapu (3) 6-4-004:009(P)	Till HHL installs water system 3/15/1994 \$1.00 for term	Waterline
Hawaii 0.031	357 Easement	Water Commission County of Hawaii 25 Aupuni Street Hilo, Hawaii 96720	Waiakea (3) 2-2-060:009(P), 015(P), 064(P)	Perpetual 6/28/1994 \$3,100 for term	Utilities
Hawaii 1.977	360 Easement	HELCO & GTE HTCO P. O. Box 1027 Hilo, Hawaii 96821	Puukapu (3) 6-4-003:039(P)	Perpetual 10/18/1994 \$1.00 for term	Utilities
Hawaii	363 Easement	Puukapu Pastoral Water Group c/o Dan Kaniho P. O. Box 460 Kamuela, Hawaii 96743	Puukapu (3) 6-4-004:043(P)	Expires upon permanent system 10/2/2000 Nominal	Temporary Waterline
Hawaii 8.413	364 Easement	HELCO & GTE HTCO P. O. Box 1027 Hilo, Hawaii 96821	Panaewa (3) 2-1-013:002(P)m 012(P), 159(P)	Perpetual 3/15/1995 \$1.00 for term	Utilities
Hawaii 12.000	365 Community	Panaewa HHL Community Association 132 Kaieie Place Hilo, Hawaii 96720	Panaewa (3) 2-2-047:064(P)	30 years 3/15/1995-3/14/2025 Gratis	Community Center
Hawaii	368 Easement	HELCO & GTE HTCO P. O. Box 1027 Hilo, Hawaii 96821	Waiakea (3) 2-1-020(P) to 024(P)	Perpetual 8/10/1995 \$1.00 for term	Utilities
Hawaii	374 Easement	Water Commission County of Hawaii 25 Aupuni Street Hilo, Hawaii 96720	Panaewa (3) 2-1-013:002(P), 012(P), 159(P)	Perpetual 8/10/1995 \$1.00 for term	Utilities

Hawaii 1.826	379 Easement	Water Commission County of Hawaii 25 Aupuni Street Hilo, Hawaii 96720	Puu Pulehu (3) 6-4-003:039(P)	Perpetual 11/28/1995 \$1.00 for term	Utilities
Hawaii 3.461	380 Easement	Water Commission County of Hawaii 25 Aupuni Street Hilo, Hawaii 96720	Kawaihae (3) 6-1-004:003(P), 004(P) & 008(P)-020(P), 6-1-005:001 to 007(P)	Perpetual 6/28/1994 \$3,100 for term	Utilities
Hawaii	388 Easement	Water Commission County of Hawaii 25 Aupuni Street Hilo, Hawaii 96720	Keaukaha (3) 2-1-020(P) to 024(P)	Perpetual 3/19/1996 \$1.00 for term	Waterlines & appurtenances
Hawaii 0.002	397 Easement	HELCO & GTE HTCO P. O. Box 1027 Hilo, Hawaii 96821	Panaewa (3) 2-1-025:094(P)	Perpetual 8/9/1996 Gratis	Anchoring & guy wires
Hawaii 3.474	402 Easement	HELCO & GTE HTCO P. O. Box 1027 Hilo, Hawaii 96821	Kawaihae (3) 6-1-004:003 to 020(P) & 6-1-003:001 to 007(P)	Perpetual 9/11/1996 \$1.00 for term	Utilities
Hawaii 6.320	407 Telecomm	HELCO P. O. Box 1027 Hilo, Hawaii 96721	Humuula (3) 3-8-001:007(P), 015(P)	19 years 1/20/1995-1/19/2014 \$12,863 per annum	Telecomm
Hawaii 0.597	410 Easement	Department of Land & Natural Resources (DLNR) P. O. Box 621 Honolulu, Hawaii 96809	Waimea (3) 6-4-002:125(P) & 137(P)	Perpetual 1/1/1997 \$2,768 per term	Waterline, road, electrical, & drainage
Hawaii	411 Easement	County of Hawaii Department of Public Works 25 Aupuni Street Hilo, Hawaii 96720	Keaukaha (3) 2-1-020 to 023	Perpetual 7/21/1997 Gratis	Sewer system
Hawaii 0.004	416 Easement	U.S. Department of Interior U.S. Geological Survey Water Resource Division 677 Ala Moana Blvd., #415 Honolulu Hawaii 96813	Waimea (3) 6-5-001:011(P)	10 years 11/1/1997-10/31/07 Gratis	Stream gauging station
Hawaii	418 Easement	Water Commission County of Hawaii 25 Aupuni Street Hilo, Hawaii 96720	Keaukaha (3) 2-1-020 & 021(P)	Perpetual 9/28/1992 Gratis	Waterlines & appurtenances
Hawaii	420 Easement	Water Commission County of Hawaii 25 Aupuni Street Hilo, Hawaii 96720	Keaukaha (3) 2-1-020 to 024	Perpetual 4/14/1998 Gratis	Waterlines & appurtenances
Hawaii	423 Easement	Water Commission County of Hawaii 25 Aupuni Street Hilo, Hawaii 96720	Waimea (3) 6-4-004:009(P), 029(P)m 6-4- 008:006(:P), 011(P), 026(P), 035(P), 046(P)	Perpetual 5/11/1998 Gratis	Waterlines & appurtenances
Hawaii	426 Easement	HELCO & GTE HTCO P. O. Box 1027 Hilo, Hawaii 96821	Honomu (3) 2-8-001:009(P)	Perpetual 8/1/1998 \$7,000 for term	Utilities
Hawaii	433 Easement	Water Commission County of Hawaii 25 Aupuni Street Hilo, Hawaii 96720	Kealakehe (3) 7-4-021:009(P)	Perpetual 11/23/1998 Gratis	Utilities
Hawaii	434 Easement	HELCO P. O. Box 1027 Hilo, Hawaii 96721	Kealakehe (3) 7-4-021:009(P)	Perpetual 1/15/1998 Gratis	Power lines, Kaniohale @ Villages of Laioipua
Hawaii	435 Easement	HELCO & GTE HTCO P. O. Box 1027 Hilo, Hawaii 96821	Waimea (3) 6-5-001:010(P)	Perpetual 12/23/1988 Gratis	Utilities

Hawaii 0.002	437 Easement	Water Commission County of Hawaii 25 Aupuni Street Hilo, Hawaii 96720	Panaewa (3) 2-2-047:001(P)	1/12/1999 Gratis	Waterline
Hawaii	438 Easement	County of Hawaii Waste Water Division 25 Aupuni Street Hilo, Hawaii 96720	Kealakehe (3) 7-4-021:009(P)	Perpetual 9/1/2000 Gratis	Sewer lines
Hawaii	439 Easement	Time Warner Entertainment Company, LP dba Sun Cablevision 200 Akamainui Street Mililani, Hawaii 96789	Kealakehe (3) 7-4-021:009(P)	Perpetual 5/16/2000 Gratis	Cable lines
Hawaii 9.768	446A Easement	Water Commission County of Hawaii 25 Aupuni Street Hilo, Hawaii 96720	Hamakua (3) 4-7-007:005(P)	Perpetual 6/28/1999 Gratis	Pipelines
Hawaii	454 Easement	HELCO & GTE HTO P. O. Box 1027 Hilo, Hawaii 96821	Kawaihae (3) 6-1-001:016(P)	Perpetual 1/1/2000 Gratis	Utilities
Hawaii 0.717	455 Community	The Royal Order of Kamehameha I Mamalahoa Chapter No. 2 c/o Alii Nui Gabriel Makuakane 74-5072 Kaiopua Road Kailua-Kona, Hawaii 96740	Keaukaha (3) 2-1-021:043(P)	30 years 1/1/2000-12/31/2030 \$1.00 for term	Cultural / Social meeting hall
Hawaii 1.928	456 Commercial	Jerry Schweitzer, dba Maku'u Gas P. O. Box 1169 Keeau, Hawaii 96749	Makuu (3) 1-5-010:004(P)	30 years 5/22/2001-12/31/2030 \$240.00 per annum	Merchantile License
Hawaii	458 Easement	HELCO P. O. Box 1027 Hilo, Hawaii 96721	Puukapu (3) 6-4-004:009 & 029(P) & (3) 6-4- 008:006(P), 011(P), 026(P), 035(P), & 046(P)	Perpetual 2/15/2000 Gratis	Electrical system
Hawaii 1.000	459 Church	Haili Congregational Church P. O. Box 1332 Hilo, Hawaii 96720	Keaukaha (3) 2-1-020:007	30 years 1/1/1999-12/31/2028 \$217.80 per annum	Church
Hawaii 1.000	460 Church	St. Mary, Gate of Heaven Catholic Church 326 Desha Lane Hilo, Hawaii 96720	Keaukaha (3) 2-1-021:014	30 years 1/1/1999-12/31/2028 \$217.80 per annum	Church
Hawaii 0.5	461 Church	Keuhana Hemolele o Ka Malamalama Church P. O. Box 966 Hilo, Hawaii 96720	Keaukaha (3) 2-1-023:085	30 years 1/1/1999-12/31/2028 \$108.90 per annum	Church
Hawaii 0.5	463 Church	Ka Hoku Ao Malamalama Church c/o Rev. Liffie K. Pratt 288 Hanakapiai Street Kahului, Hawaii 96748	Keaukaha (3) 2-1-023:062	30 years 1/1/1999-12/31/2028 \$108.90 per annum	Church
Hawaii	466 Community	Kaniohale Community Association 74-5100 Haleolono Street Kailua-Kona, Hawaii 96740	Kealakehe (3) 7-4-021:009(P)	99 years 5/15/2000-5/14/2099 Gratis	Caretaker
Hawaii 0.42	488 Education	Aha Punana Leo 1744 Kinoole Street Hilo, Hawaii 96720	Waimea (3) 6-4-001:059 (p)	10 years 6/1/2001-5/31/2011	Hawaiian language immer- sion program

Hawaii 4.620	500 Education	Kanu O Ka Aina New Century Public Charter School P. O. Box 938 Kamuela, Hawaii 96743	Puu Pulehu (3) 6-4-0013:015 (p)	10 years; 12/1/2001-11/30/2011	Cultural/community learn- ing facility
Hawaii	506 Easement	Hawaii Electric Light Co. P. O. Box 1027 Hilo, Hawaii 96720	Keaukaha (3) 2-1-013:008 (p)	Perpetual 5/22/2002 Gratis	Nene Street line extension
Hawaii	507 Easement	Hawaii Electric Light Co. P. O. Box 1027 Hilo, Hawaii 96720	Kaumana-Piihonua (3) 2-3-025 & 2-5-004: various	Perpetual 8/27/2002 Gratis	Hilo Scattered Lots electri- cal lines
Hawaii 0.0003	509 Easement	HELCO P. O. Box 1027 Hilo, Hawaii 96721	Makuu (3) 1-5-119:047(P)	21 years 6/1/2002-5/31/2023 \$252 for term	Anchor Easement
Hawaii	511 Easement	Water Board of the County of Hawaii 345 Kekuanaoa Street, #20 Hilo, Hawaii 96720	Portions of (3) 1-5- 119:047(P), 120, 121 Various	Perpetual 6/1/2002-5/31/2023 Gratis	Waterline
Hawaii	515 Easement	HELCO P. O. Box 1027 Hilo, Hawaii 96721	Puukapu (3) 6-4-001:059(P)	Perpetual 2/22/2002 \$1.00 for term	Electrical services to KSBE Preschool
Hawaii	521 Easement	Water Board of the County of Hawaii 345 Kekuanaoa Street, #20 Hilo, Hawaii 96720	Puukapu (3) 6-4-001:059(P)	Perpetual 6/10/2002 Gratis	Waterlines & mains
Hawaii	523 Easement	Water Board of the County of Hawaii 345 Kekuanaoa Street, #20 Hilo, Hawaii 96720	Keaukaha (3) 2-1-013:001(P), 2-1- 017 Various	Perpetual 6/10/2002 Gratis	Waterline
Hawaii 0.135	528 Public Service	Kamehameha Schools Bishop Estate (KSBE) 567 South King Street Honolulu, Hawaii 96813	Keaukaha (3) 2-1-023:157(P), 158(P)	5 years 1/15/2003-1/14/2013 \$26,400.00 per annum	Pre-School
Hawaii 0.149	534 Public Service	Water Board of the County of Hawaii 345 Kekuanaoa Street, #20 Hilo, Hawaii 96720	Puukapu (3) 6-4-004:014(P)	21 years 9/27/2002-9/26/2023 Gratis	Booster Pump Station
Hawaii 0.022	538 Public Service	Office of Hawaiian Affairs 711 Kapiolani Blvd., #500 Honolulu, Hawaii 96813	Keaukaha (3) 2-1-023:157(P) 158(P)	5 years Extension 12/24/2007-12/23/2012 \$5,760.00 per annum plus CAM	East Hawaii Office
Hawaii	545 Easement	Water Board of the County of Hawaii 345 Kekuanaoa Street, Suite 20 Hilo, Hawaii 96720	Piihonua (3) 2-3-025:014-017 & 047 (p)	Perpetual 1/1/2005 Gratis	Utlities
Hawaii 0.024	553 Public Service	Keaukaha Community Association 328 Todd Avenue Hilo, Hawaii 96720	Keaukaha (3) 2-1-023:157(P) & 158(P)	5 years Extention 3/1/2008-2/28/2013 \$6,336.00 per annum plus CAM Gratis	Services for youths and adults
Hawaii	592 Easement	HELCO P. O. Box 1027 Hilo, Hawaii 96720	Puukapu (3) 6-4-004:050, 051 & 053 (3) 6-4-033:033 (p)	Perpetual 8/14/2003 Gratis	Utilities
Hawaii	595 Easement	Water Commission of the County of Hawaii 345 Kekuanaoa Street, #20 Hilo, Hawaii 96720	Waimea (3) 6-4-030:016(P)	21 years 10/21/2003-10/20/2024 \$1,500 for term	22,000 gallon water pres- sure breaker

Hawaii 0.155	602 Telecomm	Verizon Hawaii c/o Stanback Portfolio Services 750 Canyon Drive Property ID#206077 Coppell, Texas 75019	Humuula (3) 3-8-001:007(P) & 012	20 years 1/26-2004-1/25/2024 \$4,982 per annum	Radio station
Hawaii	605 Easement	Water Commission of the County of Hawaii 345 Kekuanaoa Street, #20 Hilo, Hawaii 96720	Kaumana (3) 2-5-004 Various	Perpetual 4/1/2004 Gratis	Waterlines & appurtenances
Hawaii 30.0	606 Community	Kanu O Ka Aina Learning Ohana P. O. Box 398 Kamuela, Hawaii 96743	Puukapu (3) 6-4-004:009(P)	20 years Gratis	
Hawaii 0.1	607 Telecomm	Mahalo Broadcasting, LLC 74-5605 Luhia Street, #B-7 Kailua-Kona, HI 96740	Humuula (3) 3-8-001:007 (P) & 15(P)	21 years 4/1/2004-3/31/2025 \$12,000 per annum	Cell site
Hawaii	608 Easement	Water Board of the County of Hawaii 345 Kekuanaoa Street Hilo, Hawaii 96720	Kaumana, South Hilo (3) 2-5-005 Various	Perpetual 12/29/2004 Gratis	Water system
Hawaii	616 Easement	Hawaii Electric Light Company, Inc. (HELCO) P. O. Box 1027 Hilo, Hawaii 96721	Panaewa (3) 2-2-047:001(P)	Perpetual 9/17/2004 Gratis	Power delivery system
Hawaii 13.207	618 Easement	Water Board of the County of Hawaii 345 Kekuanaoa Street, #20 Hilo, Hawaii 96720	Nienie & Puukapu (3) 4-6-012 and (3) 6-4-004	Perpetual 01/25/2005 Gratis	Water system and tank for pasture lots
Hawaii 13.207	620 Easement	Water Board of the County of Hawaii 345 Kekuanaoa Street, #20 Hilo, Hawaii 96720	Puukapu (3) 6-4-008 Various	Perpetual 01/25/2005 Gratis	Waterline
Hawaii 13.207.	625 Easement	Water Board of the County of Hawaii 345 Kekuanaoa Street, #20 Hilo, Hawaii 96720	Panaewa (3) 2-2-047:001(P)	Perpetual 1/25/2004 Gratis	Waterline
Hawaii 0.009	631 Telecomm	United States of America Department of Interior U.S. Geographical Survey Hawaii Volcano Observatory P. O. Box 51 Hawaii National Park, Hawaii 96718	South Point (3) 9-3-001:002(P)	10 years 12/1/2003-11/30/2013 \$240 per annum	Seismographic & radio equipment station
Hawaii 0.009	633 Telecomm	United States of America Department of Interior National Park Service P. O. Box 52 Hawaii National Park, Hawaii 96718	South Point (3) 9-3-001:002(P)	5 years 4/1/2005-3/31/2010 \$240 per annum	Emergency radio equip- ment station
Hawaii 1.818	636 Easement	Parker Ranch, Inc. 67-1425 Mamalahoa Hwy. Kamuela, Hawaii 96743	Humuula (3) 3-8-001:009(P)	21 years 5/1/2004-4/30/2025	Access
Hawaii 1.8035	644 Easement	Elmer A. Hui 1993 Trust P. O. Box 44517 Kamuela, Hawaii 96743	Kawaihae (3) 6-1-001:003(P)	Perpetual	Access
Hawaii 9.034	649 Community	Makuu Farmers Association P. O. Box 1357 Pahoa, Hawaii 96778	Makuu (3) 1-5-010:017(P)	55 years 8/1/2005-7/31/2060 Gratis	Community services
Hawaii	651 Easement	Hawaii Electric Light Company, Inc. (HELCO) P. O. Box 1027 Hilo, Hawaii 96721	Lalamilo (3) 6-6-001:054 & 077(P) & 6-6-004:012:017(P)	Perpetual Gratis	Utilities

Hawaii	652 Easement	Water Board of the County of Hawaii 345 Kekuanao Street, #20 Hilo, Hawaii 96720	Lalamilo (3) 6-6-001:054 & 077(P), 6-6-004:012-017(P)	Perpetual Gratis	Water system
Hawaii 1.930	653 Easement	County of Hawaii Department of Public Works 101 Pauahi Street, Suite #7 Hilo, Hawaii 96720	Honokohau (3) 7-4-008:065(P)	Perpetual 3/31/2006 \$72,745 lump sum	Roadway extension
Hawaii 1.766	657 Easement	Hawaiian Electric Industries, Inc. (HEI) P. O. Box 2750 Honolulu, Hawaii 96840	Piihonua (3) 2-6-009:005(P)	20 years	Access
Hawaii 520.000	668 Pastoral	Guy and Kenneth Kaniho 73-4341 Kukulu Place Kailua-Kona, Hawaii 96740	Humuula (3) 3-8-001:007(P)	10 years 8/1/2006-7/31/2015 \$520.00 per annum	Pasture
Hawaii 1.297	669 Easement	Kahua Ranch, Ltd. P. O. Box 837 Kamuela, Hawaii 96743	Kawaihae (3) 6-1-001:009 (P)	Perpetual 12/1/2005 One time easement fee of \$10,700.00	Access & Utilities
Hawaii 4.775	670 Easement	Ponoholo Ranch, Ltd. P. O. Box 1979 Kamuela, Hawaii 96743	Kawaihae (3) 6-1-001:008 (P)	Perpetual 12/1/2005 One time easement fee of \$35,500.00	Access & Utilities
Hawaii 1000.000	673 Research	Oiwi Lokahi O ka Mokupuni O Keawe P. O. Box 6753 Kamuela, Hawaii 96743	Humuula (3) 3-8-001-007(P)	5 years 1/1/2007-12/31/2011 Gratis	Gorse Control
Hawaii 13.850	675 Easement	Phillip & Theresa Hoyle P. O. Box 6839 Kamuela, Hawaii 96743	Kamuela (3) 6-4-007:086(P)	Perpetual 2/6/2007 One time easement fee of \$29,000.00	Access & Utilities
Hawaii 49.016	676 Easement	State of Hawaii Department of Transportation 869 Punchbowl Street Honolulu, Hawaii 96813	Humuula (3) 3-8-001(P), 007, 013, 019, 021, & 022(P)	Perpetual 5/29/2007 One time easement fee of \$31,941.00	Roadway
Hawaii	677 Public Service	State of Hawaii Department of Transportation Airports Division 400 Rodgers Blvd., #700 Honolulu, Hawaii 96819	Keaukaha (3) 1-2-023:158(P)	25 years 1/23/2007-1/22/2032 Gratis	Remote noise operating station
Hawaii	690 Easement	Hawaiian Electric Light Company, Inc. P. O. Box 1027 Hilo, Hawaii 96721	Panaewa (3) 2-2-061:076	Perpetual (Pending Execution)	Utilities Ahuna Road
Hawaii	693 Easement	Water Board of the County of Hawaii 345 Kekuanaoa Street, #20 Hilo, Hawaii 96720	Waimea (3) 6-4-002:125 137	1 year 8/1/2007-7/31/2008 Gratis	Water line
Hawaii	701 Easement	County of Hawaii Department of Environmental Services 75-5706 Kuakini Highway, Suite 103 Kailua-Kona, Hawaii 96740	Keahuolu, North Kona (3) 7-4-008:065 (p)	5 years 1/1/2008-12/31/2012 Gratis	Temporary sewerlines for Queen Liliuokalani Village
Hawaii 0.024	704 Public Service	Ke Ana La'ahana Public Charter School 1500 Kalaniana'ole Avenue Hilo, Hawaii 96720	Keaukaha (3) 2-1-023:157(P)	Replace License 541	Tutorial and com- puter training for adult education
Hawaii 270.00	710 Forestry	Big Island Koa Company Mr. Stanford Hulama 2920 Kaiwika Road Hilo, Hawaii 96720	Huumula (3) 3-8-001:009 (P)	3 Years 6/1/2008-5/31/2011 Stumpage fee of \$5.25 per board foot	Koa reforestation project Piha Mauka Salvage Unit 2

Hawaii 2.869	715 Telecom	Wavecom Solutions 1132 Bishop Street Suite 800 Honolulu, Hawaii 96813	Humuula (3) 3-8-001:015 (p) (3) 3-8-001:007 (p)	21 years 8/1/2008-7/31/2029 8/1/2008 @ \$15,000.00 8/1/2009 @ \$15,900.00 8/1/2014 @ \$16,858.00 8/1/2017 @ \$17,870.00 8/1/2023 @ \$18,945.00	Telecom Site Add'l rent due for any 3 <sup>rd</sup> party agreements Nextel \$1,000/month
Hawaii 2.175	716 Telecom	County of Hawaii Hawaii Fire Department 25 Aupuni Street Hilo, Hawaii 96720	Humuula (3) 3-8-001:015 (p) (3) 3-8-001:007 (p)	21 years 8/1/2008-7/31/2029 8/1/2008 @ \$15,000.00 8/1/2009 @ \$15,900.00 8/1/2010 @ \$11,928.00 8/1/2014 @ \$12,636.00 8/1/2017 @ \$14,292.00 8/1/2023 @ \$15,156.00	Telecom Site
Hawaii 0.5	722 Easement	Water Board of the County of Hawaii 345 Kekuanaoa Street Suite 20 Hilo, Hawaii 96720	Lalamilo (3) 6-6-004:012	Perpetual 5/8/2009 Gratis	Waterline easement Lalamilo Housing Phase 1 West Subdivision
Hawaii 1.425	729 Easement	County of Hawaii Department of Public Works 101 Pauahi Street, Suite 7 Hilo, Hawaii 96720	Kealakehe, North Kona (3) 7-4-021:003 (p)	Perpetual 1/29/2010 Gratis	Slope and drainage ease- ment Ane Keohokalole Highway
Hawaii 3.738	735 Easement	Na Kupaa O Kuhio 171 A Lani Alii Place Kapaa, Hawaii 96746	Makuu (3) 1-5-008:001 (p)	35 years;  Gratis	Waterline easement
Hawaii 0.24	736 Easement	Lalakea Ranch LC 630 Kilauea Avenue Suite 101 Hilo, Hawaii 96720	Puukapu (3) 6-4-002:158 (p)	Perpetual  One time payment of \$52,000.00	Electrical easement
Hawaii 3.81	741 Easement	Water Board of the County of Hawaii 345 Kekuanaoa Street, Suite 20 Hilo, Hawaii 96720	Kealakehe, North Kona (3) 7-4-021:006	Perpetual 8/18/2010 Gratis	Waterline easement; Village 5, Villages of Laiopua
Hawaii 3.82	742 Easement	Hawaii Electric Light Company, In . P. O. Box 1027 Hilo, Hawaii 96721-1027	Kealakehe, North Kona (3) 7-4-021:006	Perpetual 12/1/2010 Gratis	Electrical easements; Village 5, Villages of Laiopua
Kauai 1.377	WA000 Water Tank	County of Kauai Department of Water P. O. Box 1076 Lihue, Hawaii	Anahola (4) 4-8-003:023(P)	10-10-60 any net profit	Anahola water tank
Kauai 0.001	166 Easement	KIUC 4463 Pahee Street Lihue, Hawaii 96766	Anahola (4) 4-8-003:008(P)	Perpetual 7/1/1983 \$25.00 for term	Utilities
Kauai 0.01	202 Easement	Paula O'Very-Saylor and Steven L. Gaines P. O. Box 493 Anahola, Hawaii 96703	Anahola (4) 4-8-011:022(P)	Perpetual 4/30/1987 \$1,250 for term	Access & waterline
Kauai 0.01	202-A Easement	KIUC 4463 Pahee Street Lihue, Hawaii 96766	Anahola (4) 4-8-011:022(P)	Perpetual 3/6/1987 \$1.00 for term	Utilities
Kauai 10.054	235 Easement	KIUC & GTE HTCO (Kauai Electric Division) 4463 Pahee Street Lihue, Hawaii 96766	Anahola (4) 4-8-005(P) & 4-8-018(P)	Perpetual 1/28/1991 \$1.00 for term	Utilities
Kauai 0.075	253 Easement	KIUC & GTE HTCO (Kauai Electric Division) 4463 Pahee Street Lihue, Hawaii 96766	Anahola/Moloaa (4) 4-8-015:033(P) & 4-9-010:002(P)	Perpetual 5/7/1992 \$2,000 for term	Utilities

Kauai 0.164	258 Easement	KIUC & GTE HTCO (Kauai Electric Division) 4463 Pahee Street Lihue, Hawaii 96766	Anahola (4) 4-8-005:028(P)	93 years / Perpetual 1/28/1991-1/27/2084 \$1.00 for term	Utilities
Kauai 0.104	264 Telecomm	New Cingular Wireless PCS, LLC Attn: Network Real Estate Administration 6100 Atlantic Blvd. Norcross, Georgia 30071	Anahola (4) 4-8-003:023(P)	20 years 5/1/1991-4/30/2010 \$9,826 per annum	Tower site & access
Kauai	267 Easement	Department of Water County of Kauai P. O. Box 1706 Lihue, Hawaii 96766	Anahola (4) 4-8-017:047(P) & 4-8-019:016(P)	Perpetual 6/12/1990 \$1.00 for term	Waterlines
Kauai	268 Easement	Department of Water County of Kauai P. O. Box 1706 Lihue, Hawaii 96766	Kekaha (4) 1-3-002(P)	Perpetual 6/12/1990 \$1.00 for term	Waterlines
Kauai 0.080	276 Easement	KIUC & GTE HTCO (Kauai Electric Division) 4463 Pahee Street Lihue, Hawaii 96766	Anahola (4) 4-8-003:023(P)	Perpetual 8/20/1998 \$2,000 or in-kind services	Utilities
Kauai 0.049	302 Easement	Robert Alan Kulia Lemn P. O. Box 44 Anahola, Hawaii 96703	Anahola (4) 4-8-006:004(P)	Perpetual 10/29/1992 \$2,000 for term	Access & utilities
Kauai 0.066	304 Easement	Heuionallani Wyeth P. O. Box 189 Anahola, Hawaii 96703	Anahola (4) 4-8-007:017(P)	Perpetual 2/1/1993 \$3,500 for term	Access & utilities
Kauai 0.140	333 Easement	Anahola Lots Condominium & Aloiau, Inc. 917 Bransten Road San Carlos, CA 94070	Anahola (4) 4-8-011:015(P), 016(P)	Perpetual 12/22/1993 \$7,500 for term	Access & utilities
Kauai 0.016	337 Easement	D. Elizabeth Poole P. O. Box 96703 Anahola, Hawaii 96703	Anahola (4) 4-8-013:012(P)	Perpetual 9/21/1993 \$3,222 for term	Access & waterline
Kauai 0.016	337-A Easement	KIUC & GTE HTCO (Kauai Electric Division) 4463 Pahee Street Lihue, Hawaii 96766	Anahola (4) 4-8-013:012(P)_	Perpetual 12/27/1993 \$2,148 for term	Utilities
Kauai 0.025	338 Easement	Carlson Revocable Trust, 1985 P. O. Box 2244 Orinda, CA 94563	Anahola (4) 4-8-013:009(P)	Perpetual 11/23/1993 \$5,790 for term	Access & waterline
Kauai 0.025	338-A Easement	KIUC & GTE HTCO (Kauai Electric Division) 4463 Pahee Street Lihue, Hawaii 96766	Anahola (4) 4-8-013:009(P)	Perpetual 11/23/1993 \$3,860 for term	Utilities
Kauai 4.406	343 Easement	County of Kauai 4280 Rice Street Lihue, Hawaii 96766	Anahola (4) 4-8-003:020(P)	Perpetual 5/12/1994 \$1.00 for term	Waterlines
Kauai 4.406	344 Easement	KIUC & GTE HTCO (Kauai Electric Division) 4463 Pahee Street Lihue, Hawaii 96766	Anahola (4) 4-8-003:020(P)	Perpetual 2/28/1995k \$1.00 for term	Utilities
Kauai 0.043	355 Telecomm	County of Kauai 4280 Rice Street Lihue, Hawaii 96766	Anahola (4) 4-8-003:023(P)	15 years 6/21/1994-6/20/2009 \$3,531 per annum	Communication facility
Kauai	401 Easement	KIUC & GTE HTCO (Kauai Electric Division) 4463 Pahee Street Lihue, Hawaii 96766	Anahola (4) 4-8-003:019(P)	Perpetual 2/10/1997 \$1.00 for term	Utilities

Kauai 0.016	404 Easement	KIUC & GTE HTO (Kauai Electric Division) 4463 Pahee Street Lihue, Hawaii 96766	Anahola (4) 4-8-003:023(P)	21 years 8/27/1996-8/26/2017	Electrical lines
Kauai 0.153	427 Easement	County of Kauai Department of Public Works 4444 Rice Street, Suite 150 Lihue, Hawaii 96766	Wailua (4) 3-9-002:003(P)	Perpetual 3/6/1998 \$1,500 lump sum	Irrigation pipeline
Kauai 4.864	446 Recreation	County of Kauai 4280 Rice Street Lihue, Hawaii 96766	Anahola (4) 4-8-020:067	15 years 7/1/1999-6/30/2014 Gratis	Anahola Hawaiian Homes Park
Kauai	510 Public Servicet	State of Hawaii, Department of Kekaha Land & Natural Resources (DLNR), Division of Forestry & Wildlife 1151 Punchbowl Street Honolulu, Hawaii 96813	Kekaha (4) 1-2-002:023(P)	15 years 9/1/2001-8/31/2016 Gratis	Maintain roadway in ex- change for public hunting.
Kauai 3.000	512 Education	KanuiKapono Charter School P. O. Box 12 Anahola, Hawaii 96703	Anahola (4) 4-8-003:019(P)	30 years 4/23/2002-4/22/2037 \$1,560 per annum	Public Charter School
Kauai 1.957	529 Easement	County of Kauai Department of Water 4398 Pua Loke Street Lihue, Hawaii 96766	Anahola (4) 4-8-003:023, 4-8-003:011(P)	30 years 11/13/2002-11/12/2032	Water tank/lines
Kauai 1.957	530 Water Agreement	County of Kauai Department of Water 4398 Pua Loke Street Lihue, Hawaii 96766	Anahola	30 years 11/13/2002-11/12/2031	Water agreement
Kauai 1.235	537 Easement	Department of Transportation 869 Punchbowl Street Honolulu, Hawaii 96813	Wailua (4) 3-9-002:024(P) & 025(P)	Perpetual 12/20/2002 \$15,000 for term	Intersection improvements at Leho Drive & Kuhio Highway
Kauai 6.99	544 Public Service	County of Hawaii 4444 Rice Street Lihue, Hawaii 96766	Anahola (4) 4-8-009:001	10 years 5/11/2002-5/10/2012 Gratis	Anahola Village Park
Kauai 9.222	554 Education	Anahola Ancient Culture Exchange P. O. Box 367 Anahola, Hawaii 96703	Anahola (4) 4-8-005:006, 011 & 4-8-003:007(P)	25 years 2/1/2003-1/31/2028 \$300.00 per annum	Rent in year: 2013-2023 - \$500 2023-2028 - \$600
Kauai 0.532	609 Community	Anahola Hawaiian Homes Association P. O. Box 646 Anahola, Hawaii 96703	Anahola (4) 4-8-015:046	5 years 5/1/2004-4/30/2009 Gratis	Public service facility
Kauai	622 Easement	County of Kauai Department of Water 4398 Pua Loke Street Lihue, Hawaii 96766	Kekaha (4) 1-2-002:032(P) & 041(P)	Perpetual Gratis	Water system
Kauai 20.394	627 Easement	Kauai Island Utility Cooperative 4463 Pahee Street Lihue, Hawaii 96766	Anahola (4) 4-8-003:019(P)	Perpetual Gratis	Electrical lines & appurtenances
Kauai	628 Easement	Kauai Island Utility Cooperative 4463 Pahee Street Lihue, Hawaii 96766	Kekaha (4) 1-3-005:017(P), 108-120(P)	Perpetual Gratis	Electrical lines & equipment
Kauai 0.162	634 Easement	Jack & Patsy Young 4885 Lihua Street Suite 3-H Kapaa, Hawaii 96746	Anahola (4) 4-8-011:022 & 025(P)	Perpetual 07/13/2005 \$40,128 for term	Access and utility
Kauai 0.900	658 Easement	Michael Susman P. O. Box 407 Anahola, Hawaii 96703	Anahola (4) 4-8-003:022(P)	Perpetual 6/13/2006 \$1,500 for term	Access

Kauai	674 Easement	County of Kauai Board of Water Supply P. O. Box 1706 Lihue, Hawaii 96766	Anahola (4) 4-8-003:017, 021 & 003(P)	Perpetual Gratis	Water line
Kauai .162	682 Easement	Daniel and Keana Oliveira P. O. Box 769 Kapaa, Hawaii 96746	Moloaa (4) 4-9-010:005(P)	Perpetual 5/10/2007	Access & utilities
Kauai .050	684 Easement	Kauai Island Utility Cooperative 4463 Pahee Street Lihue, Hawaii 96766	Anahola (4) 4-8-006:004(P)	Perpetual 6/4/2007 Gratis	Utilities
Kauai .0756	689 Easement	Kauai Island Utility Cooperative 4463 Pahee Street, #1 Lihue, Hawaii 96766	Wailua (4) 3-9-006:009(P)	25 years 6/13/2007-6/12/2032 Yr 1-10 @ \$4,117.60 Yr 11-15 @ \$5,019.35 Yr 16-20 @ \$5,541.86 Yr 21-25 @ \$6,118.77	Lydgate Substation Access
Kauai 0.020	692 Easement	Kauai Island Utility Cooperative 4463 Pahee Street Lihue, Hawaii 96790	Kekaha (4) 1-2-017	Perpetual Gratis	Utilities
Kauai 0.030	699 Easement	Esther K. Medeiros P. O. Box 687 Anahola, Hawaii 96703	Anahola (4) 4-8-006:058 (p)	Perpetual One time easement fee of \$23,275.00	Access & Utilities
Kauai	705A Easement	Mr. Michel Vega 1188 Bishop Street, #3008 Honolulu, Hawaii 96813	Anahola (4) 4-8-010:005 (P)	Perpetual 7/9/2008 One time easement fee of \$29,875.00	Utilities & access
Kauai	706A Easement	Kauai Island Utility Cooperative 4463 Pahee Street, Suite 1 Lihue, Hawaii 96766	Anahola (4) 4-8-015:38	Perpetual 4/10/2008	Utilities Piilani Mai Ke Kai Subdivision
Kauai 0.220	718 Easement	Kauai Island Utility Cooperative 4463 Pahee Street, suite 1 Lihue, Hawaii 96766	Anahola (4) 4-8-018:016	Perpetual 12/26/2008	Utilities – Anahola Agricultural Subdivision Unit 1
Kauai 0.043	737 Telecomm	PBS Hawaii 2350 Dole Street Honolulu, Hawaii 96822	Anahola (4) 4-8-003:023(P)	15 years 6/1/2009-5/31/2024 \$3,531.00/Annum for 1 <sup>st</sup> five years	Communication facility
Kauai 0.02	738 Easement	Kauai Island Utility Cooperative 4463 Pahee Street, Suite 1 Lihue, Hawaii 96766	Wailua (4) 3-9-006:009	Perpetual 4/3/2010	Utilities
Maui 7.445	100 Easement	Maui Electric Co., Ltd. P. O. Box 398 Kahului, Hawaii 96732	Kula (2) 2-2-003:014 (p)	Perpetual 5/26/1978	Utilities
Maui	185 Easement	Maui Electric Company, Ltd. (MECO) P. O. Box 398 Kahului, Hawaii 96732	Paukukalo (2) 3-3-006:053(P)	Perpetual 2/1/1985 \$1.00 for term	Utilities
Maui 0.771	186 Easement	County of Maui Department of Public Works 200 High Street Wailuku, Hawaii 96793	Paukukalo (2) 3-3-001:001(P)	Perpetual 9/3/1993 \$1.00 for term	Drainage
Maui 4.455	187 Easement	Board of Water Supply County of Maui 200 South High Street Wailuku, Hawaii 96793	Paukukalo (2) 3-3-006(P) Various	Perpetual 2/1/1985 \$1.00 for term	Waterline
Maui 1.379	220 Easement	Ernest & Lisa F. Bentley 2050 Kanoa Street Kihei, Hawaii 96753	Keokea/Kula (2) 2-2-002:055(P)	Perpetual 1/5/1989 \$1,620 for term	Access, Easement A & A-1

Maui 0.209	221 Easement	George H. & Marlyann S. Tanji, Trustees under Revocable Trust RR2, Box 218 Kula, Hawaii 96790	Keokea/Kula (2) 2-2-002:055(P)	Perpetual 1/5/1989 \$1,940 for term	Access, Easement B & B-1
Maui 4.138	222 Easement	Barry & Stella O. Rivers RR2, Box 157 Kula, Hawaii 96790	Keokea/Kula (2) 2-2-001:055(P)	Perpetual 2/2/1989 \$1,300 for term	Access, Easement C
Maui 0.606	222-A Easement	Barry & Stella O. Rivers RR2, Box 157 Kula, Hawaii 96790	Keokea/Kula (2) 2-2-002:014(P)	Perpetual 2/9/1989 \$1.00 for term	Waterline, Easement C-1
Maui 0.622	222-B Easement	Barry & Stella O. Rivers RR2, Box 157 Kula, Hawaii 96790	Keokea/Kula (2) 2-2-002:014(P)	Perpetual 8/23/1990 \$250.00 for term	Utilities, Easement C-2
Maui	265 Easement	Board of Water Supply County of Maui 200 South High Street Wailuku, Hawaii 96793	Paukukalo (2) 3-3-006:052(P)	Perpetual 9/3/1991 \$1.00 per annum	Waterline
Maui 0.031	266 Easement	County of Maui Department of Public Works 200 High Street Wailuku, Hawaii 96793	Paukukalo (2) 3-3-006:052(P)	Perpetual 9./12/1991 \$1.00 per annum	Drainage
Maui	270 Easement	Maui Electric Company, Ltd. (MECO) P. O. Box 398 Kahului, Hawaii 96732	Paukukalo (2) 3-3-006:052(P)	Perpetual 6/16/1991 \$1.00 for term	Utilities
Maui 1.960	318 Easement	Maui Electric Company, Ltd. (MECO) P. O. Box 398 Kahului, Hawaii 96732	Waiehu (2) 3-2-013:008(P)	Perpetual 2/26/1993 \$1.00 for term	Utilities
Maui 1.960	323 Easement	Board of Water Supply County of Maui 200 South High Street Wailuku, Hawaii 96793	Waiehu (2) 3-2-013:008(P)	Perpetual 5/21/1993 \$1.00 for term	Waterline
Maui 7050	386 Management	Living Indigenous Forest Ecosystems, Inc. RR1 Box 603A Kula, Hawaii 96790	Kahikinui (2) 1-9-001:003(P)	15 years 1/1/1996-12/31/2011 Gratis	Stewardship & conservation
Maui 4.743	413 Recreation	County of Maui 200 South High Street Wailuku, Hawaii 96793	Paukukalo (2) 3-3-005:086	20 years 5/5/1997-5/4/2018 Gratis	Community Park
Maui	451 Easement	Department of Water Supply County of Maui P. O. Box 1109 Wailuku, Hawaii 96793	Waiehu (2) 3-2-013:001	Gratis 3/19/2001	Waterline
Maui 5.500	471 Easement	Maui Electric Company, Ltd. P. O. Box 398 Kahului, Hawaii 96732	Waiehu (2) 3-2-013:001(P)	Perpetual 5/1/2000 Gratis	Utilities
Maui	473 Easement	County of Maui 200 South High Street Wailuku, Hawaii 96793	Waiehu (2) 3-2-002 (2) 3-2-023	Perpetual 10/18/2000 Gratis	Sewer
Maui	474 Easement	County of Maui 200 South High Street Wailuku, Hawaii 96793	Waiehu (2) 3-2-022 (2) 3-2-023	Perpetual 10/18/2000 Gratis	Drainage
Maui 3.163	486 Easement	County of Maui Department of Public Works 200 Souht High Street Wailuku.Hawaii 96793	Waiehu Kou (2) 3-2-021:014 thru 41	Perpetual 10/02/2001	Drainage & sewer lines

Maui	499 Easement	Maui Electric Company, Ltd. and Verizon Hawaii, Inc. P. O. Box 398 Kahului, Hawaii 96733	Paukukalo (2) 3-3-005:086(P), 087(P)	Perpetual 12/31/2001 Gratis	Utilities
Maui	519 Public Service	Hawaiian Community Assets, Inc. P. O. Box 3006 Wailuku, Hawaii 96793	Paukukalo (2) 3-3-005:086(P), 087(P)	Renewable Annually 3/1/2002 \$5,160 per annum	Office Space
Maui	520 Easement	Time Warner Entertainment Company, LP 350 Hoohana Street Kahului, Hawaii 96732	Waiohuli-Keokea (2) 2-2-004:035	21 years 3/1/2002-2/28/2023 \$3,000 for term	Cable lines
Maui 2.357	522 Easement	Augustine F. DeRego Trust et al. RR2 Box 242 Kula, Hawaii 96790	Waiohuli (2) 2-2-005:010(P), 056(P)	Perpetual 11/25/2002 \$2,596.00 for term	Utility & access
Maui 0.108	527 Easement	Donald J. Batbie and Barbara B.C. Batbie P. O. Box Kula, Hawaii 96790	Waiohuli, Kula (2) 2-2-002:005 (p)	Perpetual 10/1/2002 \$6,581.00 for term	Access & Utilieis
Maui 0.013	531 Easement	Donald J. Batbie and Barbara B.C. Batbie P. O. Box Kula, Hawaii 96790	Waiohuli, Kula (2) 2-2-002:056 (p)	Perpetual 10/1/2001 \$6,297.00 for term	Access & Utilieis
Maui 1.848	532 Easement	Douglas D. DePonte, Sr. Trust RR2, Box 238 Kula, Hawaii 96790	Waiohuli, Kula (2) 2-2-002:056 (p)	Perpetual 10/1/2002 \$1,602.00 for term	Access & Utilities
Maui 236.000	539 Management	Tri-Isle Resource Conservation Development Council, Inc. 210 Ime Kalae Street, #208 Wailuku, Hawaii 96793	Kula (2) 2-2-002:014(P)	10 years 1/1/2001-12/31/2010 Gratis	Preservation/protection of dry land forest
Maui 0.069	552 Public Service	Alu Like, Inc. 458 Keawe Street Honolulu, Hawaii 96817	Paukukalo (2) 3-3-005:087	3 years 2/1/2008-01/31/2013 \$6,000 per annum	Kupuna Community Service Program
Maui 0.140	558 Easement	Citizens Communications Company dba The Gas Company P. O. Box 3000 Honolulu, Hawaii 96802	Paukukalo (2) 3-3-005:088(P)	20 years 6/1/2003-5/31/2023 Gratis	Gas lines
Maui	588 Public Service	County of Maui Department of Public Works & Waste Management 200 So. High Street Wailuku, Hawaii 96793	Paukukalo (2) 3-3-005:003	Perpetual 11/1/2000	Sewer Pump Station
Maui 2.000	590 Public Service	Alu Like, Inc. 458 Keawe Street Honolulu, Hawaii 96813	Hoolehua (2) 5-2-001:031(P)	29 years 1/1/2004-12/31/2033 \$1,200.00 per annum	Substance abuse facility
Maui 0.019	598 Easement	Maui Electric Company P. O. Box 398 Kahului, Hawaii 96733	Paukukalo (2) 3-3-005:003 (p)	Perpetual 1/1/2004	Utilities
Maui	617 Easement	County of Maui Department of Water Supply 200 South High Street Wailuku, Hawaii 96793	Waiehu (2) 3-2-012:003 3-2-013:009	Perpetual Gratis	Waterline
Maui	629 Easement	County of Maui 200 South High Street Wailuku, Hawaii 96793	Waiehu (2) 3-2-012:003(P) (2) 3-2-013:009(P)	Perpetual 06/03/2005 Gratis	Sewerline
Maui	630 Easement	County of Maui 200 South High Street Wailuku, Hawaii 96793	Waiehu (2) 3-2-012:003 3-2-013:009(P)	Perpetual Gratis	

Maui 1.804	643 Easement	Maui Electric Company P. O. Box 398 Kahului, Hawaii 96733	Waiehu Kou (2) 3-2-013:009(P) & (2) 3-2-012:003(P)	Perpetual 10/19/2005 Gratis	Access and utilities
Maui	647 Easement	County of Maui Department of Water Supply 200 South High Street Wailuku, Hawaii 96793	Leialii (2) 4-5-036:106, 107, 109, & 111(P)	Perpetual Gratis	Utilities
Maui	654 Easement	County of Maui Department of Public Works & Environmental Management 200 South High Street, #8 Wailuku, Hawaii 96793	Leialii (2) 4-5-035(P)	Perpetual 12/1/2006 Gratis	Sewer system
Maui	655 Easement	County of Maui Department of Public Works & Environmental Management 200 South High Street, #8 Wailuku, Hawaii 96793	Leialii (2) 4-5-003(P)	Perpetual Gratis	Drainage system
Maui	672 Easement	Maui Electric Company, Ltd. (MECO) P. O. Box 398 Kahului, Hawaii 96732	Lahaina (2) 4-5-036(P)	Perpetual Gratis	Utilities
Maui	678 Easement	County of Maui Department of Water Supply P. O. Box 1109 Wailuku, Hawaii 96793	Waiehu (2) 3-2-012:001(P)	Perpetual 1/1/2008 Gratis	Waterlines Phase IV – Waiehu Kou Residence Lots
Maui	680 Easement	Department of Public Works, Environmental Management County of Maui P. O. Box 1109 Wailuku, Hawaii 96793	Waiehu (2) 3-2-012:001(P)	Perpetual Gratis	Drainage system
Maui	681 Easement	Department of Public Works, Environmental Management County of Maui P. O. Box 1109 Wailuku, Hawaii 96793	Waiehu (2) 3-2-012:001(P)	Perpetual 10/1/2007 Gratis	Sewer lines Phase IV – Waiehu Kou Residence Lots
Maui	686 Easement	County of Maui Department of Water Supply 200 South High Street Wailuku, Hawaii 96793	Waiohuli (2) 2-2-002:056	Perpetual Gratis (pending execution)	Water system Waiohuli Hikini
Maui	691 Easement	County of Maui, Public Works and Environmental Management	Waiohuli (2) 2-2-002:056(P)	Perpetual Gratis	Drainage systems
Maui	695 Community	Waiohuli Hawaiian Homesteaders Association, Inc. P. O. Box 698 Kula, Hawaii 96790	Kula (2) 2-2-002:056 & 014 (P)	20 years 9/1/2007-8/31/20207 Gratis	Educational Cultural Service
Maui	696 Easement	County of Maui, Department of Parks & Recreation 700 Halia Nakoa Street, Unit 2, Wailuku, Hawaii 96793	Leialii (2) 4-5-021:020 (p)	20 years 11/1/2007-9/30/2027 Gratis	Lahaina Civic Center Tennis Court
Maui	702 Easement	Helekunihi Cultural Foundation P. O. Box 700 Makawao, Hawaii 96768	Kahikinui (2) 1-9-001:003 (P)	10 years 1/1/2008-12/31/2017 Gratis	Access Easement
Maui	707 Easement	Maui Electric Company, Ltd. P. O. Box 398 Kahului, Hawaii 96732	Ho'olehua-Pala'au (2) 5-2-004:014	05/14/2008 Gratis Perpetual	Homesteaders
Maui	734 Easement	County of Maui Department of Water Supply 200 South Hight Street Wailuku, Hawaii 96793	Keokea-Waiohuli (2) 2-2-002:014, 055 & 71 (p)	Perpetual 10/1/2009 Gratis	Waterline easement

Maui	743 Public Service	Boys & Girls Club of Maui P. O. Box 427 Kahului, Hawaii 96733	Paukukalo (2) 3-3-005:088 (p)	04/01/2010 35 years Gratis for 1 <sup>st</sup> 5 years	Operate after school care and summer youth com- munity service program
Molokai 0.476	002 Public Service	County of Maui 200 South High Street Wailuku, Hawaii 96793	Hoolehua (2) 5-2-015:051	41 years 10/18/1974-10/17/2015 \$1.00 for term	Hoolehua Fire Station
Molokai 1.048	009 Cemetery	County of Maui 200 South High Street Wailuku, Hawaii 96793	Hoolehua/Palaau (2) 5-2-017:022	11/3/1951 Gratis	Molokai Veterans Cemetery
Molokai 24.194	010 Education	State of Hawaii Department of Education P. O. Box 158 Hoolehua, Hawaii 96729	Hoolehua/Palaau (2) 5-2-015:022 and 046	11/6/1951 Gratis	Molokai High School
Molokai 1.170	109 Easement	State of Hawaii Department of Land & Natural Resources (DLNR) 1151 Punchbowl Street Honolulu, Hawaii 96813	Hoolehua/Palaau (2) 5-2-004(P)	Perpetual 10/1/1978 Gratis	Waterline
Molokai 7.750	207 Easement	Molokai Ranch, Ltd. 500 Ala Moana Boulevard Four Waterfront Plaza, #400 P. O. Box 96 Honolulu, Hawaii 96813	Palaau/Kalamaula (2) 5-2-001:004(P), 030(P), 5-2-010:001(P)	Perpetual 8/27/1986 \$1.00 for term	Waterline
Molokai 3.290	210 Easement	State of Hawaii Department of Land & Natural Resources (DLNR) 1151 Punchbowl Street Honolulu, Hawaii 96813	Kalamaula (2) 5-2-010:0001(P)	Perpetual 8/31/1966 \$1.00 for term	Waterline
Molokai 0.410	236 Easement	Richard N. & Daris M. Reed P. O. Box 1207 Kaunakakai, Hawaii 96748	Kalamaula (2) 5-2-010:00(P)	Perpetual 4/27/1989 \$1,925 for term	Access
Molokai 0.231	237 Easement	Revocable Joint Trust of Scot A. Schafer P. O. Box 1207 Kaunakakai, Hawaii 96748	Kalamaula (2) 5-2-010:001(P)	Perpetual 8/25/1988 \$1,100 for term	Access
Molokai 1.033	261 Church	Ierusalem Pomaikai Church P. O. Box 884 Kaunakakai, Hawaii 96748	Kalamaula (2) 5-2-009:017, 026 & 027	30 years 4/1/1990-3/31/2020 \$225 per annum	Church
Molokai 0.546	269 Church	Molokai Congregation of Jehovah's Witnesses c/o Ronald J. Hancock, et al P. O. Box 44 Kaunakakai, Hawaii 96748	Kalamaula (2) 5-2-009:020	30 years 7/1/1990-6/30/2020 \$200 per annum	Church
Molokai 0.162	277 Easement	Maui Electric Company, Ltd. (MECO) P. O. Box 398 Kahului, Hawaii 96732	Kalamaula (2) 5-2-011:033(P)	Perpetual 8/1/1991 \$1,000 for term	Roadway & drainage
Molokai 0.444	284 Easement	Board of Water Supply County of Maui 200 South High Street Wailuku, Hawaii 96793	Kalamaula (2) 5-4-003:003(P)	Perpetual 3/1/1992 \$2,000 for term	Roadway & drainage
Molokai 0.834	303 Public Service	Hale Hoomalu Shelter P. O. Box 839 Kaunakakai, Hawaii 96748	Hoolehua (2) 5-2-007:046	20 years 10/1/1992-9/30/2012 \$1,890 per annum	Shelter
Molokai 0.106	314 Easement	State of Hawaii Department of Education P. O. Box 2360 Honolulu, Hawaii 96804	Hoolehua (2) 5-2-004:001(P), 093(P)	Perpetual 4/15/1993 \$1.00 for term	Drainage

Molokai 233.680	336 Public Service	State of Hawaii Department of Land & Natural Resources (DLNR) 1151 Punchbowl Street Honolulu, Hawaii 96813	Palaau (2) 5-2-013:006	20 years 12/28/1991-12/27/2011 \$979.00 per annum	State park facilities
Molokai	376 Easement	Lynn P. Mokuau-Decoite P. O. Box 185 Hoolehua, Hawaii 96729	Hoolehua (2) 5-2-006:044(P)	84 years 7/19/1995-8/31/2079 \$1.00 for term	Waterline
Molokai 4.782	384 Easement	Board of Water Supply, County of Maui P. O. Box 1109 Wailuku, Hawaii 96793	Kalamaula (2) 5-2-010:001(P)	Perpetual 4/10/1989 Exemption of 60 water system development fees	Waterline
Molokai 1.216	408 Easement	Maui Electric Company, Ltd. P. O. Box 398 Kahului, Hawaii 96732	Hoolehua (2) 5-2-014:001(P), 002(P)	Perpetual 3/7/1997 Gratis	Utilities
Molokai 2.271	409 Easement	Maui Electric Company, Ltd. P. O. Box 398 Kahului, Hawaii 96732	Hoolehua (2) 5-2-015:002(P)	Perpetual 3/7/1997 Gratis	Utilities
Molokai 0.103	413A Easement	Maui Electric Co., Ltd./GTE Hawaiian Telcom P. O. Box 398 Kahului, Hawaii 96732	Hoolehua-Palaau (2) 5-2-005:042 (p)	Perpetual 9/15/1997 Gratis	Utilities
Molokai 0.103	428 Easement	Maui Electric Co., Ltd./GTE Hawaiian Telcom P. O. Box 396 Kahului, Hawaii 96732	Hoolehua (2) 5-2-023: 017 & 019 (p)	Perpetual 12/1/1998	Utilities
Molokai 3.000	440 Public Service	Queen Emma Foundation 615 Piikoi Street, 7 <sup>th</sup> Floor Honolulu, Hawaii 96814	Kalamaula (2) 5-2-009:012(P) & 030	65 years 10/1/1997-9/30/2063 Gratis	Community Service
Molokai 3.000	441 Public Service	Trustees of Kamehameha Schools, Bernice Pauahi Bishop Estate 567 South King Street, Suite 617 Honolulu, Hawaii 96813	Kalamaula (2) 5-2-009:012(P) & 030	65 years 10/1/1997-9/30/2063 Gratis	Community Service
Molokai 3.000	442 Public Service	Queen Liliuokalani Trust 1300 Halona Street Honolulu, Hawaii 96817	Kalamaula (2) 5-2-009:012(P) & 030	65 years 10/1/1997-9/30/2063 Gratis	Community Service
Molokai 3.000	443 Public Service	Office of Hawaiian Affairs 711 Kapiolani Blvd., 5 <sup>th</sup> Fl. Honolulu, Hawaii 96813	Kalamaula (2) 5-2-009:012(P) & 030(P)	65 years 10/1/1997-9/30/2063 Gratis	Community Service
Molokai 0.006	464 Easement	Maui Electric Company, Ltd. (MECO) P. O. Box 398 Kahului, Hawaii 96732	Kalamaula (2) 5-2-009:012(P)	Perpetual 3/1/2000 Gratis	Electrical guy wires
Molokai 2.489	476 Church	Kalaiakamanu Hou Congregational Church P. O. Box 606 Molokai, Hawaii 96748	Kalamaula (2) 5-2-009:013	30 years 1/1/1999-12/31/2028 \$542.10 per annum	Church
Molokai 1.517	477 Church	Molokai Church of God c/o Pastor David Nanod, Sr. P. O. Box 710 Kaunakakai, Hawaii 96748	Kalamaula (2) 5-2-032:068	30 years 1/1/1999-12/31/2028 \$330.62 per annum	Church
Molokai 1.844	478 Church	Ka Hale La'a O Lerusalema Hou Church c/o Rev. Anna L. Arakaki P. O. Box 142 Kaunakakai, Hawaii 96748	Kalamaula (2) 5-2-009:025	30 years 1/1/1999-12/31/2028 \$128.06 per annum	Church

Molokai 3.222	479 Church	Church of Jesus Christ of Latter Day Saints LDS O Oahu/Kauai Facility Management Attn: Carrie Chong 95-1039 Meheula Parkway Mililani, Hawaii 96789	Kalamaula (2) 5-2-009:029	30 years 1/1/1999-12/31/2028 \$701.75 per annum	Church
Molokai 1.600	480 Church	Hoolehua Congregational Church United Church of Christ P. O. Box 196 Hoolehua, Hawaii 96729	Hoolehua/Palaau (2) 5-2-015:045	30 years 1/1/1999-12/31/2028 \$348.48 per annum	Church
Molokai 0.899	481 Church	The Episcopal Church in Hawaii dba Grace Episcopal Church Queen Emma Square Honolulu, Hawaii 96813	Hoolehua (2) 5-2-015:047	30 years 1/1/1999-12/31/2028 \$195.80 per annum	Church
Molokai 4.190	482 Church	Molokai Baptist Church P. O. Box 87 Maunaloa, Hawaii 96770	Hoolehua (2) 5-2-023:007	30 years 1/1/1999-12/31/2028 \$912.58 per annum	Church
Molokai 0.805	483 Church	The Lamb of God Church and Bible School 612 Isenberg Street Honolulu, Hawaii 96826	Kalamaula (2) 5-2-009:024	30 years 7/1/1999-6/30/2028 \$200 per annum	Church
Molokai	485 Easement	Maui Electric Co., Ltd. P. O. Box 398 Kahului, Hawaii 96743	Kalamaula	Perpetual 8/13/2004	See File Plan #2298 Electrical Poles and Wires
Molokai	508 Easement	County of Maui Board of Water Supply P. O. Box 1109 Wailuku, Hawaii 96793	Kapaakea (2) 5-4-007 & (2) 5-4-008	Perpetual 6/14/2004 Gratis	Water System
Molokai 0.032	516 Education	Aha Punana Leo, Inc. 96 Puuhonu Place Hilo, Hawaii 96720	Hoolehua (2) 5-2-015:053(P)	2 years extension 3/1/2008-2/28/2010	Preschool/office space
Molokai .0440	517 Public Service	Alu Like, Inc. 458 Kiawe Street Honolulu, Hawaii 96813	Hoolehua-Palaau (2) 5-2-015:053 (P)	5 years 5/1/2007 – 4/30/2012 \$4,800.00 per annum	Kupuna services program
Molokai	518 Public Service	Molokai Habitat for Humanity, Inc. P. O. Box 486 Hoolehua, Hawaii 96729	Hoolehua (2) 5-2-015:053(P)	5 years 3/1/2007-2/29/2012 \$3,120.00 per annum	Office space
Molokai	548 Easement	Maui Electric Co., Ltd. P. O. Box 398 Kahului, Hawaii 96733	Hoolehua-Palaau (2) 5-2-026:004, 006 & 007 (P)	Perpetual 5/16/2003 Gratis	Utilities
Molokai	549 Easement	Maui Electric Co., Ltd. P. O. Box 398 Kahului, Hawaii 96733	Kalamaula (2) 5-2-008:093 (2) 5-2-009 (p)	Perpetual 5/16/2003 Gratis	Utilities
Molokai 0.032	560 Public Service	Molokai Community Service Council P. O. Box 2047 Kaunakakai, Hawaii 96748	Hoolehua (2) 5-2-015:053(P)	10 years 9/1/2003-8/31/2013 Gratis	Community Kitchen
Molokai 2.000	590 Public Service	Alu Like, Inc. 458 Keawe Street Honolulu, Hawaii 96813	Hoolehua (2) 5-2-001:031(P)	25 years 1/1/2004-12/31/2033 \$1,200.00	Social Services
Maui	615 Easement	Maui Electric Company P. O. Box 398 Kahului, Hawaii 96733	Hoolehua (2) 5-1-015:051, 063, 054 & 055	Perpetual Gratis	Utilities
Molokai 0.922	632 Public Service	First Hawaiian Homes Federal Credit Union P. O. Box 220 Hoolehua, Hawaii 96729	Hoolehua (2) 5-2-023:001	Perpetual 20 years 2/1/2005-1/31/2025 Gratis	Federal Credit Union

Molokai 4.190	635 Church	Molokai Independent Baptist Church, Inc. P. O. Box 555 Hoolehua, Hawaii 96729	Hoolehua (2) 5-2-003:007	23 years 7/1/2005-12/31/2028 \$1,200 per annum	Church and School
Molokai 1.000	637 Public Service	State of Hawaii Department of Agriculture Hoolehua Irrigation System 1428 South King Street Honolulu, Hawaii 96814	Hoolehua (2) 5-2-023:003	20 years 7/1/2005-6/30/2025 \$1.00 for term	Irrigation system field office
Molokai 56.990	650 Education	Ka Honua Momona International P. O. Box 482188 Kaunakakai, Hawaii 96748	Kamiloloa (2) 5-4-002:014 (2) 5-4-006:019 & 025	5 years 1/1/2006-12/31/2011 Gratis	Educational services
Molokai 1.000	667 Public Service	Ka Hale Pomaikai P. O. Box 1895 Kaunakakai, Hawaii 96748	Ualapue (2) 5-6-002:001(P)	10 years 10/1/2006-9/30/2016 \$6,000 per annum	Social services
Molokai 0.960	671 Easement	Steven Chai Kin P. O. Box 1978 Kaunakakai, Hawaii 96748	Kalamaula (2) 5-2-011:033(P)	Perpetual 11/1/2006 One time easement fee of \$11,000.00	Access
Molokai 338.000	679 Management	Hui Malama o Mo'omomi P. O. Box 173 Kualapu'u, Hawaii 96757	Hoolehua-Palaau (2) 5-2-005:006(P)	5 years 4/1/2007-3/31/2012 Gratis	Park
Molokai	694 Easement	Na Kupaa O Kuhio Hawaii 171A Lani Alii Place Kapaa, Hawaii 96746	Hoolehua-Palaau	35 years	Waterline easement
Molokai	704A Easement	Richard & Kim Markham P. O. Box 482189 Kaunakakai, Hawaii 96748	Ulapue (2) 5-6-002:001(P), 034(P) & (2) 5-6-006:017 (P)	21 years 4/1/2008-3/31/2029 One time easement fee of \$10,000.00	Access & utilities
Molokai 3.493	709 Community	Ahupua`a O Molokai P. O. Box 159 Ho'olehua, Hawaii 96729	Hoolehua & Kalamaula (2) 5-2-032:053(P) & (2) 5-2-009:018(P)	5 years 5/1/2008-4/30/2013 Gratis	Manage and maintain Lanikeha and Kioweia Park
Molokai 0.067	711 Easement	Maui Electric Company, Ltd. P. O. Box 398 Kahului, Hawaii 96733-6898 Hawaiian Telcom, Inc. 1177 Bishop Street Honolulu, Hawaii 96813	Hoolehua (2) 5-2-023:001	Perpetual 6/18/2008	Utilities, Lot 69-L Hoolehua Palaau Homestead
Molokai 1.180	712 Community	Ke `Aupuni Lokahi, Inc. P. O. Box 1634 Kaunakakai, Hawaii 96748	Kalamaula (2) 5-2-009:018(P)	5 Years 3/1/2008-2/28/2013 Gratis for Year 1 \$1,200 per annum thereafter	Restore, preserve, & oper- ate the Kalaniana'ole Hall
Molokai 0.454	717 Education	Molokai Community Service Council P. O. Box 2047 Kaunakakai, Hawaii 96748	Kalamaula (2) 5-2-032:068 (p)	25 years 9/1/2008-8/31/2033 Gratis for Years 1 & 2 \$4,000 per annum thereafter	Na Kamalii Hoaloha Preschool
Molokai 0.268	721 Easement	State of Hawaii Department of Agriculture 1428 South King Street Honolulu, Hawaii 96814	Hoolehua/Palaau (2) 5-2-022:various	30 years 10/11/2008-10/10/2038 Gratis	Waterlines
Molokai 0.85	732 Public Service	Molokai Community Service Council dba Hale Hoomalu P. O. Box 2047 Kaunakakai, Hawaii 96748	Hoolehua (2) 5-2-007:046 (p)	20 years; 9/1/2009-8/31/2029 \$1,984.00/Annum for 1 <sup>st</sup> 5 years	Domestic violence shelter
Molokai	WA005 Water Service	Board of Water Supply County of Maui 200 South High Street Wailuku, Hawaii 96793	Kalamaula (2) 5-2-010:003(P)	Month-to-Month 5/19/1992	Maximum allowed use \$5,000 gpm

Molokai	WA006 Water Service	State of Hawaii, Department of Transportation, Airports Division, Honolulu International Airport Honolulu, Hawaii 96819	Hoolehua (2) 5-2-004(P) Various	21 years 2/4/1993-2/3/2014	Maximum allowed use 130,000 gpm
Molokai	PWA 00 Private Water Agreement	Department of Water Supply County of Maui P. O. Box 1109 Wailuku, Hawaii 96793	Hoolehua (2) 5-2-021:007(P)	10/3/1996	Hoolehua-Palaau Homesteads
Molokai	PWA 01 Private Water Agreement	Church of Jesus Christ of the Latter Day Saints 1500 South Beretania Street, 4 <sup>th</sup> Floor Honolulu, Hawaii 96826	Kalamaula (2) 5-2-009:029(P)	12/21/1990	
Molokai	PWA 02 Private Water Agreement	Molokai Congregation of Jehovah's Witnesses P. O. Box 44 Kaunakakai, Hawaii 96748	Kalamaula (2) 5-2-009:020(P)	11/19/1991	Church
Molokai	WSA 06 Water Service	Department of Transportation Airports Division Honolulu International Airport Honolulu, Hawaii 96819	Hoolehua (2) 5-2-004	21 years 2/4/1993-2/3/2014	Airport
Molokai	N62742-68-C Water Service	Department of Navy Naval Facilities Engineering Pearl Harbor, Hawaii 96860	Hoolehua (2) 5-2-008:033(P)	9/1/1951	Homestead field
Oahu	062 Easement	City and County of Honolulu Department of Public Works 650 South King Street Honolulu, Hawaii 96813	Nanakuli (1) 8-9-010(P), 026(P)	Perpetual 7/29/1977 Gratis	Drainage
Oahu	063 Easement	City and County of Honolulu Department of Public Works 650 South King Street Honolulu, Hawaii 96813	Waianae (1) 8-5-003:007(P) 8-5-030:006(P), 121(P)	Perpetual 7/29/1977 Gratis	Drainage
Oahu 0.787	068 Easement	GTE Hawaiian Telephone Co., Inc. P. O. Box 2200 Honolulu, Hawaii 96841	Nanakuli (1) 8/-9-007:001(P), 003(P)	Perpetual 8/26/1977 \$1.00 for term	Telephone lines
Oahu 1.738	093 Easement	City and County of Honolulu Department of Public Works 650 South King Street Honolulu, Hawaii 96813	Papakolea/Kewalo (1) 2-2-015, 2-4-041, 042, 2-5-021, 022	65 years 8/29/1975-8/28/2040 \$1.00 for term	Sewer
Oahu 0.181	094 Easement	City and County of Honolulu Department of Public Works 650 South King Street Honolulu, Hawaii 96813	Papakolea/Kewalo (1) 2-4-041, 042, 2-5-021(P)	65 years 8/29/1975-8/28/2040	Drainage
Oahu 7.505	119 Recreation	City and County of Honolulu Department of Public Works 650 South King Street Honolulu, Hawaii 96813	Waianae (1) 8-5-032:039	42 years 6/26/1980-6/25/2022 \$42.00 for term	Kaupuni Park
Oahu	147 Easement	HECO & GTE HECO P. O. Box 2750 Honolulu, Hawaii 96840	Nanakuli (1) 8-9-007:001(P)	Perpetual 10/1/1982 \$1.00 for term	Utilities
Oahu	148 Easement	City and County of Honolulu Department of Public Works 650 South King Street Honolulu, Hawaii 96813	Nanakuli (1) 8-9-007:001(P)	Perpetual 10/1/1982 \$21.00 for term	Waterline
Oahu	149 Easement	Waianae TV & Communications Corporation 2669 Kilihaui Street Honolulu, Hawaii 96819	Nanakuli (1) 8-9-007:001(P)	Perpetual 10/1/1982 \$21.00 for term	TV Cable lines

Oahu	150 Easement	HECO & GTE HTCO P. O. Box 2750 Honolulu, Hawaii 96840	Waianae (1) 8-5-032(P), 033(P), 8-5-033:08(P)	Perpetual 9/24/1982 \$1.00 for term	Utilities
Oahu	152 Easement	Waianae TV & Communications Corporation 2669 Kiliha Street Honolulu, Hawaii 96819	Waianae (1) 8-5-032(P), 033(P), 8-5-033:081(P)	Perpetual 9/30/1982 \$21.00 for term	TV Cable lines
Oahu 0.003	167 Easement	Hawaiian Electric Company, Ltd. (HECO) P. O. Box 2750 Honolulu, Hawaii 96840	Waimanalo (1) 4-1-009:281(P)	Perpetual 8/1/1984 \$47.00 for term	Pole anchor
Oahu	171 Easement	Board of Water Supply City and County of Honolulu 650 South King Street Honolulu, Hawaii 96813	Nanakuli (1) 8-9-002(P), 8-9-003, 8-9-007	Perpetual 11/17/1983 \$21.00 for term	Waterline
Oahu	172 Easement	HECO & GTE HTCO P. O. Box 2750 Honolulu, Hawaii 96840	Nanakuli (1) 8-9-002, 8-9-003, 8-9-007	Perpetual 11/17/1983 \$1.00 for term	Utilities
Oahu	173 Easement	Waianae TV & Communications Corporation 2669 Kiliha Street Honolulu, Hawaii 96819	Nanakuli (1) 8-9-007:002(P), 8-9-003, 8-9-007	Perpetual 11/17/1983 \$21.00 for term	TV Cable lines
Oahu	178 Easement	City and County of Honolulu, Department of Public Works 650 South King Street Honolulu, Hawaii 96813	Waimanalo (1) 4-1-003(P), 008, 019 to 020 & 031	Perpetual 7/1/1984 \$21.00 for term	Gravity sewage disposal system
Oahu	183 Easement	HECO & GTE HTCO P. O. Box 2750 Honolulu, Hawaii 96840	Papalea/Kewalo (1) 2-2-002:015(P) Various	Perpetual 10/1/1983 \$1.00 for term	Utilities
Oahu 0.001	190 Easement	HECO & GTE HTCO P. O. Box 2750 Honolulu, Hawaii 96840	Nanakuli (1) 8-9-006:044(P)	Perpetual 2/1/1985 \$1.00 for term	Utilities, Lot 61
Oahu 1.620	196 Easement	Hawaiian Electric Company, Ltd. (HECO) P. O. Box 2750 Honolulu, Hawaii 96840	Waimanalo (1) 4-1-008:001(P)	Perpetual 4/26/1985 \$1.00 for term	Poles & power lines
Oahu 0.880	205 Telecomm	U.S. Department of Transportation, Federal Aviation Administration, Western-Pacific Region P. O. Box 50109 Honolulu, Hawaii 96850	Waimanalo (1) 4-1-014:015, 016	30 years 7/1/1985-6/30/2015 \$2,150 per annum	Communications facilities
Oahu 0.710	219 Easement	Hawaiian Electric Company, Ltd. (HECO) P. O. Box 2750 Honolulu, Hawaii 96840	Waimanalo (1) 4-1-029:019(P), 4-1- 030(P) Various	Perpetual 3/8/1994 \$3,571 for term	Power lines
Oahu 0.014	224 Easement	State of Hawaii Department of Education P. O. Box 2360 Honolulu, Hawaii 96804	Lualualei/Waianae (1) 8-6-001:051(P)	Perpetual 2/9/1987 \$1.00 for term	Drainage
Oahu 0.135	227 Easement	Board of Water Supply City and County of Honolulu 650 South King Street Honolulu, Hawaii 96813	Waimanalo (1) 4-1-008(P) Various	Perpetual 4/5/1989 \$1.00 for term	Drainage and sewer treat- ment facilities
Oahu 4.077	230 Easement	Board of Water Supply City and County of Honolulu 650 South King Street Honolulu, Hawaii 96813	Waimanalo (1) 4-1-003:016, 029-031	Perpetual 8/31/1987 \$1.00 for term	Waterline

Oahu 0.270	241 Easement	City and County of Honolulu, Department of Public Works 650 South King Street Honolulu, Hawaii 96813	Waimanalo (1) 4-1-029, 4-1-016	Perpetual 7/25/1988 \$1.00 for term	Drainage and sewer treat- ment facilities
Oahu 0.042	244 Easement	Citizens Utilities Company dba The Gas Company P. O. Box 3000 Honolulu, Hawaii 96802	Papakolea/Kewalo (1) 2-4-041:027(P)	Perpetual 11/1/1989 \$1.00 for term	Gas pipeline
Oahu 1.164	255 Easement	U.S. Department of Army Pacific Ocean Division Corps of Engineers, Building 230 Fort Shafter, Hawaii 96858	Nanakuli (1) 8-9-002(P), Various, 8-9-007(P) Various 8-9-011(P) Various	Perpetual 6/1/1989 \$14,000 for term	Army signal cable trunking system
Oahu 0.034	289 Easement	HECO & GTE HECO P. O. Box 2750 Honolulu, Hawaii 96840	Lualualei (1) 8-6-023:150(P)	21 years 10/22/1991-10/21/2012 \$2,000 for term	Utilities
Oahu	294 Easement	HECO & GTE HECO P. O. Box 2750 Honolulu, Hawaii 96840	Waimanalo (1) 4-1-029(P) Various	Perpetual 5/18/1987 \$1.00 for term	Utilities
Oahu 0.744	295 Easement	HECO & GTE HECO P. O. Box 2750 Honolulu, Hawaii 96840	Waimanalo (1) 4-1-030: various	Perpetual 12/14/1992 \$1.00 for term	Access
Oahu	298 Easement	Board of Water Supplu City & County of Honolulu 650 South King Street Honolulu, Hawaii 96813	Nanakuli (1) 8-9-003:006; & 8-9-009 Various	Perpetual 2/16/1992	Utilities
Oahu 0.060	299 Easement	Board of Water Supply City and County of Honolulu 650 South King Street Honolulu, Hawaii 96813	Nanakuli (1) 8-9-009:112(P)	Perpetual 6/3/1990 \$1.00 for term	Waterline
Oahu 0.017	315 Easement	Board of Water Supply City and County of Honolulu 650 South King Street Honolulu, Hawaii 96813	Nanakuli (1) 8-9-006:082(P)	Perpetual 1/20/1983 \$1.00 for term	Utilities
Oahu 3.88	316 Easement	HECO & GTE HECO P. O. Box 2750 Honolulu, Hawaii 96840	Waimanalo (1) 4-1-030(P), 4-1-031(P)	Perpetual 12/14/1992 \$1.00 for term	Utilities
Oahu 4.370	320 Easement	HECO & GTE HECO P. O. Box 2750 Honolulu, Hawaii 96840	Waimanalo (1) 4-1-003(P) Various	Perpetual 4/26/1993 \$1.00 for term	Utilities
Oahu 0.001	332 Easement	Mr. Calvin F. L. Mann 1519 Nuuanu Avenue, KT-55 Honolulu, Hawaii 96819	Moanalua (1) 1-1-064:008(P)	30 years 6/23/1993-6/22/2023 \$300 for term	Drainage
Oahu 7.044	335 Easement	HECO & GTE HECO P. O. Box 2750 Honolulu, Hawaii 96840	Nanakuli (1) 8-9-007:002(P), 010(P)	Perpetual 7/26/1993 \$1.00 for term	Utilities
Oahu 2.922	345 Easement	Trustees of Bishop Estate 567 South King Street Honolulu, Hawaii 96813	Moanalua (1) 3-9-009:001(P)	20 years 8/121/1993-8/11/2013 \$1.00 for term	Access
Oahu	346 Easement	HECO & GTE HECO P. O. Box 2750 Honolulu, Hawaii 96840	Nanakuli (1) 8-9-007(P) Various	Perpetual 12/15/1994 \$1.00 for term	Utilities
Oahu 3.084	347 Easement	City and County of Honolulu 650 South King Street Honolulu, Hawaii 96813	Mali (1) 8-7-007:019(P), 039(P)	Perpetual 9/2/1994 \$1.00 for term	Flood control facilities of Maliile Channel
Oahu 0.027	366 Easement	Citizens Utilities Company dba The Gas Company P. O. Box 3000 Honolulu, Hawaii 96802	Nanakuli (1) 8-7-007:004(P)	Perpetual 1/27/1995 \$1.00 for term	Gas storage & pipelines

Oahu 0.218	367 Easement	City and County of Honolulu Department of Public Works 650 South King Street Honolulu, Hawaii 96813	Nanakuli (1) 8-9-007:002(P), 007(P)	Perpetual 6/13/1996 Gratis	
Oahu	369 Easement	HECO & GTE HECO P. O. Box 2750 Honolulu, Hawaii 96840	Nanakuli (1) 8-9-007:002(P), 010(P)	Perpetual 4/13/1993 \$1.00 for term	Utilities
Oahu	370 Easement	HECO & GTE HECO P. O. Box 2750 Honolulu, Hawaii 96840	Waimanalo (1) 4-1-008(P) Various	Perpetual 4/13/1993 \$1.00 for term	Utilities
Oahu	371 Easement	HECO & GTE HECO P. O. Box 2750 Honolulu, Hawaii 96840	Nanakuli (1) 8-9-007:001(P)	Perpetual 5/1/2000 \$1.00 for term	Utilities
Oahu	372 Telecomm	Waimana Enterprises, Inc. 1001 Bishop Street Honolulu, Hawaii 96813	Statewide	5/1/1995 \$33,600.00 per annum	
Oahu 1.217	373 Education	Trustees of Bishop Estate 87-115 Waiolu Street Waianae, Hawaii 96792	Nanakuli (1) 8-7-042:103	65 years 5/25/1995-5/24/2060 Gratis	Hoaliku Drake Preschool
Oahu 0.553	375 Easement	City and County of Honolulu Department of Public Works 650 South King Street Honolulu, Hawaii 96813	Nanakuli (1) 8-9-016, 017	Perpetual 7/25/1996 Gratis	Drainage
Oahu 0.079	377 Easement	City and County of Honolulu Department of Public Works 650 South King Street Honolulu, Hawaii 96813	Nanakuli (1) 8-9-007:001(P)	Perpetual 10/23/1995 Gratis	Storm drains
Oahu 11.849	396 Easement	Board of Water Supply City and County of Honolulu 630 South Beretania Street Honolulu, Hawaii 96813	Lualualei (1) 8-7-007:004(P), 8-7-033:014(P) & 027	Perpetual 1/1/1997 \$1.00 for term	Waterline
Oahu 0.970	406 Community	Princess Kahanu Estate Association 87-117 Princess Kahanu Avenue Waianae, Hawaii 96792	Lualualei (1) 8-7-007:004(P), 8-7-033:014(P)	Perpetual 5/9/1997 Gratis	Management of common areas within subdivision
Oahu 0.505	414 Church	Resurrection of Life Church P. O. Box 2277 Waianae, Hawaii 96792	Nanakuli (1) 8-9-005:006	21 years 11/1/1996-10/31/2018 \$200 per annum	Church
Oahu 0.018	421 Easement	Board of Water Supply City and County of Honolulu 630 South Beretania Street Honolulu, Hawaii 96813	Lualualei (1) 8-6-001:001(P)	Perpetual 11/21/1997 Gratis	Waterline
Oahu 0.040	429 Easement	Board of Water Supply City and County of Honolulu 630 South Beretania Street Honolulu, Hawaii 96813	Waimanalo (1) 4-1-008:002(P)	Perpetual 2/19/1999 Gratis	Waterline
Oahu 0.620	436 Public Service	Queen Liliuokalani Trust, Children's Center 1300 Halona Street Honolulu, Hawaii 96817	Waimanalo (1) 4-1-008:024(P)	65 years 8/25/1999-8/24/2064 Gratis	Social services
Oahu 2.638	445 Community	Waimanalo Hawaiian Homes Association P. O. Box 353 Waimanalo, Hawaii 96795	Waimanalo (1) 4-1-008:002(P), 004(P)	30 years 8/1/1999-7/31/2029 Gratis	Certified Kitchen and Technology center
Oahu 1.583	449 Easement	State of Hawaii, Department of Transportation Highways Division 869 Punchbowl Street Honolulu, Hawaii 96814	Pearl City (1) 9-7-024:050(P)	Perpetual 7/26/2000	Access

Oahu 3.350	465 Church	Ka Hana Ke Akua United Church of Christ P. O. Box 4026 Waianae, Hawaii 96792	Waianae (1) 8-6-001:051(P)	30 years 2/1/2000-1/31/2030 \$730 per annum	Church
Oahu 2.242	468 Easement	Board of Water Supply City and County of Honolulu 630 South Beretania Street Honolulu, Hawaii 96813	Kalawahine (1) 2-4-034:008, Portions of 2-4- 043:001-037, 064-071, 079-081, 083-090	Perpetual 5/1/2000 Gratis	Waterline
Oahu 0.072	484 Easement	Board of Water Supply City and County of Honolulu 630 South Beretania Street Honolulu, Hawaii 96813	Kalawahine (1) 2-4-043:090(P)	8/1/2003	Access
Oahu 1.900	489 Community	Waianae Kai Homestead Association 86-303 Hokupaa Street Waianae, Hawaii 96792	Lualualei (1) 8-6-001:001(P), 051(P)	20 years 12/24/1999-12/23/2019	Community Center
Oahu	492 Community	Kalawahine Streamside Association 567 South King Street, Suite 600 Honolulu, Hawaii 96813	Kalawahine (1) 2-4-034:008(P), 2-4-043:090(P)	99 years 2/12/2001-2/11/2100	Stream & open spaces
Oahu 0.001	493 Easement	Board of Water Supply City and County of Honolulu 630 South Beretania Street Honolulu, Hawaii 96813	Kalawahine (1) 2-4-043:008(P)	Perpetual 10/31/2001 Gratis	Water meter & waterline
Oahu 1.490	501 Church	Nanakuli Door of Faith Mission 89-142 Haleakala Avenue Waianae, Hawaii 96792	Nanakuli (1) 8-9-002:044	30 years 1/1/1999-12/31/2028 \$324.52 per annum	Church
Oahu .042	502 Church	Church of Jesus Christ of Latter Day Saints LDS O Oahu/Kauai Facility Management Attn: Carrie Chong 95-1039 Meheula Parkway Mililani, Hawaii 96789	Waimanalo (1) 4-1-021:022	30 years 1/1/1999-12/31/2028 \$91.48 per annum	Church
Oahu .860	503 Church	St. Rita's Catholic Church 89-318 Farrington Highway Waianae, Hawaii 96792	Nanakuli (1) 8-9-005:001	30 years 1/1/1999-12/31/2028 \$187.30 per annum	Church
Oahu 1.01	504 Church	Nanaikapono Protestant Church 89-235 Pua Avenue Waianae, Hawaii 96792	Nanakuli (1) 8-9-005:017	30 years 1/1/1999-12/31/2028 \$219.98 per annum	Church
Oahu 0.148	513 Telecomm	Verizon Wireless 3350 161 <sup>st</sup> Avenue, SW M/S221 Bellevue, WA 98008	Nanakuli (1) 8-9-001:004(P)	20 years 8/1/2001-7/31/2021 \$14,400 per annum	Cellular phone site
Oahu 16.300	535 Easement	City and County of Honolulu 530 South King Street Honolulu, Hawaii 96813	Haiku Valley (1) 1-1-013:003	20 years 10/1/2002-9/30/2022	Manage, maintain, and operate public hiking trail
Oahu 0.047	542 Easement	Department of Transportation 869 Punchbowl Street Honolulu, Hawaii 96813	Nanakuli (1) 8-9-007:002(P)	Perpetual 1/28/2003 \$2,310 for term	Storm drain along Farrington Highway.
Oahu 2.239	546 Water Tank	Board of Water Supply City and County of Honolulu 630 South Beretania Street Honolulu, Hawaii 96813	Nanakuli (1) 8-9-007:001(P) 8-9-008:003(P)	Perpetual 3/1/2003 \$75,000 for term	Water tank site
Oahu 80.29	547 Recreation	City and County of Honolulu Department of Parks & Recreation 650 South King Street Honolulu, Hawaii 96813	Waimanalo/Nanakuli (1) 4-1-003:016(P), 4-1-014:002, 005, 006, 8-9-001:004(P)	21 years 7/7/1999-7/6/2000 Gratis	Multiple beach parks

Oahu 1.611	555 Public Service	Boys and Girls Club of Hawaii 1523 Kalakaua Avenue, Suite 202 Honolulu, Hawaii 96826	Nanakuli (1) 8-9-002:001(P)	30 years 2/3/2003-2/2/2034 \$1,000 per annum	Renegotiate end of every five years.
Oahu 0.077	556 Easement	Board of Water Supply City and County of Honolulu 630 South Beretania Street Honolulu, Hawaii 96813	Punchbowl/Kewalo (1) 2-005:005(P)	Perpetual 5/29/2003 \$1.00 for term	Deep water well
Oahu 0.874	559 Community	Papakolea Community Development Corporation 2122 Tantalus Drive Honolulu, Hawaii 96813	Papakolea (1) 2-2-015:025	20 years 7/23/2002-7/22/2022	Papakolea Recreation/ Community Center
Oahu 0.054	594 Easement	Hawaiian Electric Company, Inc. P. O. Box 2750 Honolulu, Hawaii 96840	Waianae (1) 8-5-05:036(P)	Perpetual 10/22/12003 Waived	Utilities
Oahu 0.450	596 Easement	State of Hawaii Department of Land and Natural Resources P. O. Box 621 Honolulu, Hawaii 96809	Makapuu (1) 4-1-014:002 (p)	Perpetual 8/1/2004 \$2,100.00 for term	Ka Iwi Shoreline Improvements
Oahu 1.000	600 Education	State of Hawaii Department of Education 1390 Miller Street Honolulu, Hawaii 96813	Kalaeloa (1) 9-1-013:048(P)	5 years 4/1/2004-3/31/2009 \$600 per annum	Educational programs
Oahu 5.257	603 Commercial	Hawaii Community Development Enterprises, LLC 1188 Bishop Street, #909 Honolulu, Hawaii 96813	Kalaeloa (1) 9-1-013:048(P)	5 years 2/9/2004-2/8/2009 \$139,200 per annum	Commercial
Oahu 5.000	604 Public Service	Nanakuli Housing Corporation P. O. Box 17489 Honolulu, Hawaii 96817	Kalaeloa (1) 9-1-013:027(P)	5 years 6/1/2004-5/31/2009 \$44,400 per annum	Industrial
Oahu 0.028	610 Community	Waianae Coast Early Childhood- Parent Child Development Center 84-1061 Noholio Road Waianae, Hawaii 96792	Nanakuli (1) 8-9-001:004(P)	5 years 9/1/2004-8/31/2009 \$1,320 per annum	Social services
Oahu 0.342	611 Education	Ka Waihona O Ka Na'auao A Charter School 89-195 Farrington Highway Waianae, Hawaii 96792	Nanakuli (1) 8-9-001:004(P)	5 years 9/1/2004-8/31/2008 Gratis	Educational services, SOH Charter School
Oahu 0.460	612 Education	Aha Punana Leo, Inc. 96 Puuhonu Place Hilo, Hawaii 96720	Nanakuli (1) 8-9-001:004(P)	5 years 9/1/2004-8/31/2009 \$2,184 per annum	Educational services
Oahu 0.035	613 Church	His Highest Praise Westside Church P. O. Box 2161 Waianae, Hawaii 96792	Nanakuli (1) 8-9-001:004 (p)	3 years 9/1/2004-8/31/2007 \$4,080 per annum	Church services
Oahu 0.056	614 Education	Honolulu Community Action Program, Inc. 33 South King Street, #300 Honolulu, Hawaii 96813	Nanakuli (1) 8-9-001:004(P)	5 years 9/1/2004-8/31/2009 \$2,640 per annum	Educational services
Oahu 0.586	619 Education	Kamehameha Schools Bishop Estate (KSBE) 567 South King Street, Suite 304-A Honolulu, Hawaii 96813	Nanakuli (1) 8-9-001:004(P)	10 years 10/12004-9/30/2014 \$27,552 per annum	Extension education programs
Oahu 0.712	621 Community	Waianae Coast Culture & Arts Society, Inc. 89-188 Farrington Highway Waianae, Hawaii 96792	Nanakuli (1) 8-9-005:014(P)	5 years 3/1/2003-2/28/2007 \$1,984.50 per annum	Social services

Oahu 0.046	623 Education	Institute for Native Pacific Education & Culture 91-110 Hanua Street, #210 Kapolei, Hawaii 96707	Nanakuli (1) 8-9-001:004(P)	5 years 12/1/2004-11/30/2009 \$2,184 per annum	Educational/cultural services Pending extension
Oahu 0.022	626 Education	The Pacific American Foundation 33 South King Street, #205 Honolulu, Hawaii 96813	Nanakuli (1) 8-9-001:004(P)	3 years 1/1/2005-12/31/2008 \$1,056.00 per annum	Eudcational/Cultural Services Pending extension
Oahu 0.110	642 Community	Hawaii Maoli c/o Association of Hawaiian Civic Club and Chaminade University of Honolulu P. O. Box 1135 Honolulu, Hawaii 96807	Kapolei (1) 9-1-016:018()	30 years 5/25/2006-5/24/2036 20% of net revenues	Educational/office complex
Oahu 0.690	648 Public Service	Narconon Hawaii P. O. Box 74256 Kapolei, Hawaii 96707	Kalaeloa (1) 9-1-013:024(P)	5 years 10/1/2006-9/30/2011 \$1,200 per annum	Social services
Oahu 0.488	656 Public Service	City & County of Honolulu Fire Department 636 South Street Honolulu, Hawaii 96813	Nanakuli (1) 8-9-005:070	30 years 4/24/2006-4/23/2036 \$10,000 per annum	Nanakuli Fire Department Substation
Oahu 0.014	659 Telecomm	T-Mobile West Corporation Attention: Lease Administration 19-807 North Creek Parkway North Bothell, WA 98011	Waimanalo (1) 4-1-008:002(P)	10 years 12/1/2006-11/30/2016 \$18,000 per annum	Telecommunications
Oahu	662 Easement	Hawaiian Electric Industries, Inc. (HEI) P. O. Box 2750 Honolulu, Hawaii 96840	Village 8, Kaupae, Kapolei (1) 9-1-016:077(P) & 088(P)	Perpetual Gratis (pending execution)	Utilities
Oahu	663 Easement	Board of Water Supply City and County of Honolulu 630 South Beretania Street Honolulu, Hawaii 96813	Kapolei (1) 9-1-016:076(P) & 088(P)	Perpetual Gratis	Waterline
Oahu	664 Easement	City & County of Honolulu Department of Wastewater Management Environment Services Division 1000 Ulohia Street, #30-B Kapolei, Hawaii 96707	Kapolei (1) 9-1-016:076(P) & 088(P)	Perpetual Gratis (Pending execution)	Sewer lines
Oahu	665 Easement	Hawaii Housing Finance & Development Corporation 677 Queen Street, #300 Honolulu, Hawaii 96813	Kapolei (1) 9-1-016:076(P) & 088(P)	Perpetual 8/28/2006 Gratis	Irrigation well
Oahu 0.011	683 Telecomm	T-Mobile West Corporation Attention: Lease Administration 19-807 North Creek Parkway North Bothell, WA 98011	Lualualei (1) 8-6-003:008(P)	10 years 8/1/2007-7/31/2017 \$18,000 per annum	Cellular site
Oahu 0.004	688 Easement	Hawaiian Electric Company, Ltd. (HECO) P. O. Box 2750 Honolulu, Hawaii 96840	Waimanalo (1) 4-1-008:002 & 096(P)	Perpetual 6/5/2007 Gratis	Utilities
Oahu/Maui 1.157/0.187	705 Public Service	State of Hawaii Department of Human Services 1390 Miller Street, Suite 209 Honolulu, Hawaii 96813	Kalaeloa/Wailuku (1) 9-1-013:024 (p) (2) 3-4-011:032	10 years 4/22/2008-4/21/2018 \$10,740.00/annum	Safehouse
Oahu 0.260	713 Public Service	Ke Ola Mamo, Inc. 1505 Dillingham Boulevard, Suite 205 Honolulu, Hawaii 96817	Kapolei (1) 9-1-016:108 (p)	20 years 2/23/2009-2/22/2029 Gratis for first 5 years Evaluate thereafter	Native Hawaiian health care system

Oahu 97.764	724 Community/ Cultural	Kaala Farm, Inc. P. O. Box 610 Waianae, Hawaii 96792	Waianae (1) 8-5-005:036	25 years 7/1/2008 – 6/30/2033 Gratis	Curatorship, conserva- tion and operation of the Cultural Learning Center at Kaala
Oahu 0.137	725 Commercial	Blow Up, LLC Db a ESPN Radio 1420 1088 Bishop Street Suite LL2 Honolulu, Hawaii 96813	Kapalama (1) 1-5-020:014	20 years; \$33,324.00/Annum	Radio Tower/Antenna
Oahu 20.0	730 Education	Kai Loa, Inc. 95-035 Kaneoha Bay Drive Kaneoha, Hawaii 96744	Haiku Valley (1) 4-6-015:015 (p)	52 years; 6/1/2009-8/31/2060 Gratis for 1 <sup>st</sup> 10 years	Charter School
Oahu 2.455	740 Public Service	Special Olympmic Hawaii P. O. Box 3295 Honolulu, Hawaii 96701	East Kapolei (1) 9-1-017:071 (p) & 088 (p)	45 years; 2 10-year extension for a total of 65 years; \$12,000/annum	To construct, manage and operate facility for the de- velopment of the physical skills of challenged youth and adults
Lanai	638 Easement	County of Maui 200 South High Street Wailuku, Hawaii 96793	Lanai City (2) 4-9-002:057(P)	Perpetual Gratis	Drainage system operations
Lanai	639 Easement	County of Maui 200 South High Street Wailuku, Hawaii 96793	Lanai City (2) 4-9-002:057(P)	Perpetual Gratis	Sewer lines and appurtenances
Lanai	640 Easement	Maui Electric Company P. O. Box 398 Kahului, Hawaii 96733	Lanai City (2) 4-9-002:057	Perpetual Gratis	Utilities
Lanai	646 Easement	Lanai Water Company, Inc. 100 Kahelu Avenue, 2 <sup>nd</sup> Fl. Mililani, Hawaii 96789	Lanai City (2) 4-9-002:057(P)	Perpetual Gratis	Water system

# Revocable Permits

## Land Use Summary By Island

	HAWAI'I	KAUA'I	LANA'I	MAUI	MOLOKA'I	O'AHU	TOTAL
Number	30	60	1	13	13	78	195
Acreages	9,828.127	1,101.486	25.000	6,348.884	10,114.691	1,966.752	29,384.940
<b>Annual Income</b>	<b>130,408.00</b>	<b>133,443.50</b>	<b>696.00</b>	<b>172,332.00</b>	<b>19,596.00</b>	<b>2,223,327.68</b>	<b>2,679,803.18</b>

## Land Use Summary By Use

USE	Number	Acreages	Annual Income
Agriculture	36	1,488.224	146,055.18
Baseyard	1	3.440	9,000.00
Caretaker	14	13.642	2,136.00
Commercial	9	3.475	46,452.00
Community	6	37.709	1,080.00
Industrial	27	73.050	584,264.00
Landscaping	2	2.303	1,728.00
Office	3	0.346	21,660.00
Parking	12	30.743	685,776.00
Pastoral	40	27,654.160	111,870.00
Public Service	6	6.069	7,512.00
Recreation	2	3.275	0.00
Religious Activies	1	5.430	756.00
Stabling	9	22.821	22,080.00
Storage	26	32.453	1,039,434.00
Rock Quarry	1	7.800	0.00
<b>TOTAL</b>	<b>195</b>	<b>29,384.940</b>	<b>2,679,803.18</b>

ISLAND/ ACRE	NO./ USE	PERMITEE/ ADDRESS	LOCATION/ TMK	ANNUAL RENT/ DATE ISSUED
Hawaii 0.540	080 Commercial	Mr. & Mrs. Edward J. and Naomi Laau P. O. Box 4913 Kawaihae, Hawaii 96743	Kawaihae (3) 6-1-003:018	\$13,104.00 6/1/1985
Hawaii 0.670	110 Commercial	Kawaihae Spirits, Inc. dba Touching the Earth, LLC P. O. Box 537 Hawi, Hawaii 96719	Kawaihae (3) 6-1-002:066 & 068 (p)	\$12,540.00 3/15/1990
Hawaii .109	140 Community	Waimea Homesteaders Farmers Market Association P. O. Box 1621 Kamuela, Hawaii 96743	Waimea (3) 6-4-001:059(P)	\$336.00 9/27/1992 Farmers Market
Hawaii 45.000	143 Pastoral	Waimea Hawaiian Homestead Riding Unit 64-1043 Lunalilo Street Kamuela, Hawaii 96743	Waimea (3) 6-4-004:009(P)	\$420.00 5/1/1993
Hawaii 2.211	202 Landscaping	Mr. Jon Gomes and Associates c/o Ginger Patch Partners 101 Aupuni Street, PH 1014-A Hilo, Hawaii 96720	Waiakea (3) 2-2-060:001	\$1,464.00 2/1/1997
Hawaii 280.000	212 Pastoral	Mr. Gilbert Medeiros, Sr. 37 Kimo Street Hilo, Hawaii 96720	Kamoa-Puueo (3) 9-3-001:002(P)	\$504.00 2/9/1998
Hawaii 105.727	224 Pastoral	Ms. Malama Solomon P. O. Box 519 Kamuela, Hawaii 96743	Waimea (3) 6-5-001:010(P)	\$1,260.00 1/1/2000
Hawaii 326.760	231 Pastoral	Ms. Winifred Pele Hanoa and Mr. Pernell E. Hanoa P. O. Box 472 Naalehu, Hawaii 96722	Wailau (2) 9-5-019:016	\$1,488.00 10/1/2004
Hawaii 0.565	236 Parking	Navajo Corporation P. O. Box 44515 Kawaihae, Hawaii 96743	Kawaihae (3) 6-1-003:003(P)	\$4,896.00 6/23/2000
Hawaii 100.000	241 Pastoral	Mr. George Pua, Sr. 180 Chong Street Hilo, Hawaii 96720	Olaa (3) 1-8-011:012	\$660.00 8/1/2000
Hawaii 0.077	243 Water Tank Site	Hokuloa, Inc. P. O. Box 411 Paauilo, Hawaii 96776	Kawaihae (3) 6-1-006:007(P)	\$240.00 9/1/2000
Hawaii 450.000	244 Pastoral	Mr. Daryl K. Kalua'u 89-1706 Milolii Road Captain Cook, Hawaii 96704	Kau (3) 9-3-001:002(P)	\$840.00 11/1/2000
Hawaii 50.000	246 Pastoral	Mr. James A. Dowsett P. O. Box 1986 Kamuela, Hawaii 96743	Waimea (3) 6-4-004:052(P)	\$912.00 11/1/2000
Hawaii 750.000	253 Pastoral	Daleico Ranch P. O. Box 1149 Kailua-Kona, Hawaii 96745	Kau (3) 9-3-001:002(P)	\$1,536.00 6/1/2001
Hawaii	280 Parking	Hawaii Forest & Trail, Ltd. Mr. Robert Pacheco 74-5035B Queen Kaahumanu Highway Kailua-Kona, Hawaii 96740	Humuula (3) 3-8-001:007(P)	\$3.00/visitor 3/1/2003
Hawaii 1500.000	324 Pastoral	Mr. Dean Kaniho P. O. Box 87 Naalehu, Hawaii 96772	Kamoa-Puueo (3) 9-3-001:002(P)	\$2,100.00 7/15/2004
Hawaii 5000.000	325 Pastoral	Native Hawaiian General Services c/o Mr. John Kuluau 72-3970 Hawaii Belt Road Kailua-Kona, Hawaii 96740	Kamoa-Puueo (3) 9-3-001:002(P)	\$6,300.00 8/1/2004

Hawaii 100.000	342 Pastoral	Mr. Zanga Schutte P. O. Box 1685 Kamuela, Hawaii 96743	Waimea (3) 6-4-004:004(P)	\$1,764.00 3/1/2005
Hawaii 50.000	343 Pastoral	Mr. Norman Duke Kapuniai P. O. Box 6753 Kamuela, Hawaii 96743	Waimea (3) 6-4-004:052(P)	\$876.00 4/1/2005
Hawaii 3.000	356 Recreation	Big Island Soaring Association P. O. Box 1328 Kamuela, Hawaii 96743	Humuula (3) 3-8-001:007(P)	Gratis 7/1/2005
Hawaii 301.000	376 Pastoral	Mr. Charles & Mrs. Jelena Clay P. O. Box 159 Honomu, Hawaii 96728	Honomu (3) 2-8-011:009	\$5,796.00 8/1/2005
Hawaii 306.000	391 Pastoral	William Brilhante Brilhante –Hawaii, LLC 1342 Kilauea Avenue Hilo, Hawaii 96720	Nienie (3) 4-6-012:007 (P)	\$4,968.00 5/1/2006
Hawaii 2.000	392 Storage	Ken's Towing Service, Inc. 55 Kukila Street Hilo, Hawaii 96720	Waiakea (3) 2-1-025:086(P)	\$34,500.00 1/1/2006
Hawaii 50.000	404 Agricultural	Mr. Jerryl K. Mauhili 1420 Auwae Road Hilo, Hawaii 96720	Honomu (3) 2-8-011:011(P)	\$2,400.00 2/28/2007
Hawaii 2.000	405 Agricultural	Mr. Guy Kaniho 73-4341 Kukulu Place Kailua-Kona, Hawaii 96740	Humuula (3) 3-8-001:007(P)	\$264.00 3/14/2007
Hawaii 2.000	413 Industrial	Jas W. Glover, Ltd. 890 Leilani Street Hilo, Hawaii 96720	Keahuolu, North Kona (3) 7-4-008:065 (P)	\$12,000.00 7/1/2007
Hawaii 300.0	452 Pastoral	April Awana-Mattos 2265 Ainaola Drive Hilo, Hawaii 96720	Honomu (3) 2-8-011:011 (p)	\$5,200.00 2/1/2010
Hawaii 100.0	454 Pastoral	Zanga Schutte P. O. Box 1685 Kamuela, Hawaii 96743	Puukapu (3) 6-4-004:047 (p)	\$1,800.00 11/1/2009
Hawaii 0.004	457 Commercial	Peaches J. Cullen Dba Expect a Miracle O Onolicious Poi P. O. Box 2471 Kamuela, Hawaii 96743	Waimea (3) 6-4-001:059 (p)	\$240.00 3/1/2010
Hawaii 0.464	458 Industrial	H. Kona, Inc. 144 Makaala Street Hilo, Hawaii 96720	Waiakea (3) 2-2-060:032	\$12,000.00 2/1/2010
Kauai 14.000	23 Agricultural	Mr. William Lemn P. O. Box 213 Anahola, Hawaii 96703	Anahola (4) 4-8-003:028	\$3,384.00 7/1/1978
Kauai 3.264	45 Agricultural	Mr. Solomon Lovell P. O. Box 533 Anahola, Hawaii 96703	Anahola (4) 4-8-006:004	\$528.00 12/1/1981
Kauai 2.866	47 Pastoral	Mr. Clay Kelekoma P. O. Box 135 Anahola, Hawaii 96703	Anahola (4) 4-8-015:024 to 026	\$336.00 4/15/1982
Kauai 14.903	63 Pastoral	Ms. Esther K. Medeiros P. O. Box 687 Anahola, Hawaii 96703	Anahola (4) 8-011:005, 006, 011, 013 & 049	\$1,704.00 2/1/1984
Kauai 5.430	87 Religious Activities	Lihue First Church P. O. Box 1812 Lihue, Hawaii 96766	Anahola (4) 4-8-007:020	\$756.00 6/1/1986
Kauai 11.000	117 Agricultural	Mr. Don Mahi P. O. Box 538 Anahola, Hawaii 96703	Anahola (4) 48-018:031	\$1,488.00 10/1/1990

Kauai 13.000	159 Pastoral	Mr. Gordon Rosa P. O. Box 561 Anahola, Hawaii 96703	Anahola (4) 4-8-005:038(P)	\$636.00 4/1/1994
Kauai 0.023	160 Commercial	Mr. Woodrow K. Contrades P. O. Box 577 Anahola, Hawaii 96703	Anahola (4) 4-8-011:045(P)	\$552.00 4/1/1994
Kauai 0.009	163 Commercial	Ms. Patricia Contrades P. O. Box 310 Kapaa, Hawaii 96746	Anahola (4) 4-8-011:045(P)	\$384.00 4/1/1994
Kauai 0.242	176 Caretaker	Mr. Joseph Keahi P. O. Box 7 Kapaa, Hawaii 96746	Anahola (4) 4-8-003:019(P)	Gratis 3/13/1995
Kauai 0.367	181 Caretaker	Mr. Patrick Kauanui P. O. Box 164 Anahola, Hawaii 96703	Anahola (4) 4-8-016:034	In-kind service 6/30/1995
Kauai 1.032	182 Caretaker	Mr. Joshua Huddy P. O. Box 447 Anahola, Hawaii 96703	Anahola (4) 4-8-016:025 & 072	In-kind service 8/23/1995
Kauai 0.460	200 Storage	Kauai Habitat for Humanity P. O. Box 28 Ele'ele, Hawaii 96705	Hanapepe (4) 1-8-008:035(P)	\$528.00 7/1/1996
Kauai 16.072	203 Industrial	Ms. Mona Lisa Mr. Randy Boyer, and Aloha Lumber Company 4-1525 Kuhio Highway Kapaa, Hawaii 96746	Kapaa (4) 4-5-015:003(P) & 034	\$35,232.00 1/1/1997
Kauai 0.319	210 Commercial	Ms. Rose Kauai P. O. Box 816 Anahola, Hawaii 96703	Anahola (4) 4-8-011:045(P)	\$3,816.00 6/1/1997
Kauai 0.165	213 Caretaker	Mr. Joseph Rapozo P. O. Box 180 Anahola, Hawaii 96703	Anahola (4) 4-8-009:017	Gratis 1/12/1998
Kauai 1.200	217 Stabling	Mr. Lee Don Kahea White P. O. Box 22 Anahola, Hawaii 96703	Anahola (4) 4-8-008:016	\$372.00 4/5/1999 Home Gardening
Kauai 0.367	222 Parking	Akita Enterprises, Ltd. 2960 Aukele Street Lihue, Hawaii 96766	Hanapepe (4) 1-8-008:035(P)	\$5,412.00 7/1/1999
Kauai 18.931	227 Agricultural	Mr. Sam Pa and Ms. Angelina K. Koli P. O. Box 26 Anahola, Hawaii 96703	Anahola (4) 4-8-005:038 & 044	\$708.00 10/8/1999 School Bus Parking
Kauai 0.110	235 Community	Mr. Reginald D. Manaku P. O. Box 751 Anahola, Hawaii 96703	Anahola (4) 4-8-012:010(P)	\$264.00 6/1/2000 Civic Club
Kauai 8.000	237 Agricultural	Ms. Linda Kaauwai-Iwamoto 3-4032 Kuhio Highway Lihue, Hawaii 96766	Anahola (4) 4-8-005:042(P)	\$576.00 11/1/2000
Kauai 0.550	240 School Bus Parking	Akita Enterprises, Ltd. 2960 Aukele Street Lihue, Hawaii 96766	Kapaa (4) 4-5-005:006(P)	\$5,196.00 9/5/2000
Kauai 0.918	251 Parking	Mr. & Mrs. Jack L. and Margaret C. Phillips 4-1191 Kuhio Highway, Suite 124 Kapaa, Hawaii 96746	Kapaa (4) 4-5-005:006(P)	\$7,524.00 3/1/2001
Kauai 20.000	255 Agricultural	Mr. Wally Johnson P. O. Box 874 Kekaha, Hawaii 96752	Kekaha (4) 1-2-002:023(P)	\$1,200.00 9/1/2001 Cancelled 4/12/2010

Kauai 45.023	256 Pastoral	Mr. & Mrs. William J., Sr. and Alison Sanchez 873-A Kamalu Road Kapaa, Hawaii 96746	Wailua (4) 3-9-002:003	\$2,136.00 6/15/2001
Kauai 3.600	260 Caretaker	Ms. Valerie Woods P. O. Box 1 Anahola, Hawaii 96703	Anahola (4) 4-8-006:042	\$528.00 3/8/2002
Kauai 5.153	262 Caretaker	Mr. Eldon Tanigawa P. O. Box 197 Hanapepe, Hawaii 96716	Hanapepe (4) 1-8-007:018	\$408.00 5/1/2002
Kauai 0.190	271 Caretaker	Mr. Michael J. DeMotta P. O. Box 723 Hanapepe, Hawaii 96716	Hanapepe (4) 1-8-007:021(P)	\$408.00 9/1/2002
Kauai 315.970	282 Pastoral	Mr. Stuart Keahiahi Hanchett P. O. Box 769 Kapaa, Hawaii 96746	Moloa'a (4) 4-9-010:002 & 005	\$6,960.00 4/1/2003
Kauai 11.482	284 Pastoral	Mr. Paul M. Kuwamura 5215-A Kihei Road Kapaa, Hawaii 96746	Wailua (4) 3-9-006:011	\$696.00 3/15/2003
Kauai 0.344	289 Agricultural	Ms. Kuini Contrades P. O. Box 310 Kapaa, Hawaii 96746	Anahola (4) 4-8-008:001(P)	\$264.00 5/1/2003
Kauai 0.550	295 Agricultural	Mr. Richard Ornellas and Mrs. Kuulei Mahinai-Ornellas P. O. Box 606 Anahola, Hawaii 96703	Anahola (4) 4-8-011:063	\$2,184.00 8/1/2003
Kauai 5.000	304 Agricultural	Mr. Harold W. Ano P. O. Box 713 Anahola, Hawaii 96703	Anahola (4) 4-8-003:007(P) & 022(P)	\$708.00 12/1/2003
Kauai 63.000	314 Pastoral	Mr. Tarey Low 3060 Elua Street, #306 Lihue, Hawaii 96766	Kamalomalo (4) 4-7-002:004	\$2,292.00 4/1/2004
Kauai 1.400	318 Caretaker	Mr. & Mrs. John and Arlene Reyes P. O. Box 366 Anahola, Hawaii 96703	Anahola (4) 4-8-010:005(P)	\$264.00 5/15/2004
Kauai 6.500	322 Agricultural	Mr. James & Mrs. Kahaulani Kaaui P. O. Box 482 Anahola, Hawaii 96703	Anahola (4) 4-8-005:042(P)	\$444.00 11/1/2004
Kauai 10.330	323 Community	Anahola Hawaiian Homes Association P. O. Box 646 Anahola, Hawaii 96703	Anahola (4) 4-7-004:002(P)	\$Gratis 10/1/2004
Kauai 0.390	348 Agricultural	Mr. Robely Lovell & Ms. Althea Arinaga P. O. Box 671 Anahola, Hawaii 96703	Anahola (4) 4-8-003:020(P)	\$264.00 5/1/2005
Kauai 1.070	350 Agricultural	Mr. Frank S. Rivera, Sr. and Mrs. Amber Rivera P. O. Box 761 Anahola, Hawaii 96703	Anahola (4) 4-8-003:020(P)	\$264.00 5/1/2005
Kauai 0.164	351 Agricultural	Ms. Puanani Cummings P. O. Box 169 Anahola, Hawaii 96703	Anahola (4) 4-8-003:020(P)	\$264.00 5/1/2005
Kauai 5.000	352 Pastoral	Mr. John Hanson P. O. Box 621 Anahola, Hawaii 96703	Anahola (4) 4-8-003:013(P)	\$1,320.00 5/1/2005
Kauai 0.344	358 Parking	Mr. Wallace Rita and Mr. Clyde Odo P. O. Box 354 Waimea, Hawaii 96796	Hanapepe (4) 1-8-008:035(P)	\$6,684.00 7/1/2005

Kauai 16.700	359 Agricultural	Mr. Reginald D. Manaku and Mr. J. Mar. Ikaika Manaku P. O. Box 751 Anahola, Hawaii 96703	Anahola (4) 4-7-004:035(P)	\$984.00 1/1/2007
Kauai 50.000	362 Pastoral	Mr. Patrick Kelekoma and Mr. Clay Kelekoma P. O. Box 135 Anahola, Hawaii 96703	Anahola (4) 4-7-004:022(P)	\$1,392.00 7/5/05
Kauai 40.00	363 Pastoral	Mr. Kendall Lemn P. O. Box 156 Anahola, Hawaii 96703	Anahola (4) 4-7-003:004(P)	\$1,128.00 8/1/2005
Kauai 5.000	365 Agricultural	Mr. Donn Kale Smith P. O. Box 29 Anahola, Hawaii 96703	Anahola (4) 4-7-002:004(P)	\$264.00 8/1/2005
Kauai 13.450	366 Agricultural	Fendel Oclit 4466 Kukui Street Kapaa, Hawaii 96746	Anahola (4) 4-8-011:003 & 004(P)	\$396.00 7/1/2005
Kauai 11.600	367 Pastoral	Mr. Norman & Mrs. Ruby Cummings 6402-A Ahele Drive Kapaa, Hawaii 96746	Anahola (4) 4-8-003:020(P)	\$672.00 7/1/2005
Kauai .430	370 Caretaker	Ms. Kawehilani Mahi P. O. Box 496 Anahola, Hawaii 96703	Anahola (4) 4-8-003:019(P)	Gratis 7/1/2005
Kauai .188	384 Caretaker	Mr. William Leleo P. O. Box 338 Anahola, Hawaii 96703	Anahola (4) 4-8-003:018(P)	\$264.00 9/1/2005
Kauai 2.849	385 Pastoral	Lono K.M. Fu P. O. Box 115 Anahola, Hawaii 96703	Anahola-Kamalomalo (4) 4-8-003:020(P)	\$264.00 9/1/2005
Kauai 0.580	409 Industrial	Kauai Farm Fuels P. O. Box 628 Kapaa, Hawaii 96746	Hanapepe (4) 1-8-008:081	\$10,080.00 4/1/2007
Kauai 0.34	427 Community	Holualele Canoe Club Dbā Na Molokama'o Hanalei P. O. Box 441 Hanalei, Hawaii 96714	Anahola (4) 4-8-003:020 (p)	\$240.00 10/13/2009
Kauai 2.000	432 Industrial	Glvoer Honsador, LLC P. O. Box 579 Honolulu, Hawaii 96809	Anahola/Kamalomalo (4) 4-8-003:025 (p) & 027 (p)	\$12,000.00 10/1/2008
Kauai 7.800	439 Rock Quarry	Pohaku o Kauai Materials, LLC Mr. Stanley H. Morinaka, Member P. O. Box 3329 Lihue, Hawaii 96766	Kekaha (4) 1-2-002:023 (p)	\$2.00/ton 12/1/2008
Kauai 20.0	450 Agriculture	Palahiko Farms 4266 Puaole Street Lihue, Hawaii 96766	Kekaha (4) 1-2-002:023 (p)	\$1,200.00 10/1/2009
Kauai 1.66	455 Agriculture	Libre's Ohana Farm P. O. Box 6 Kekaha, Hawaii 96747	Kekaha (4) 1-2-002:023 (p)	\$5,851.50 11/1/2009
Kauai 320.0	461 Pastoral	Ralph Kauī 1694 Aleluna Place Kapaa, Hawaii 96746	Wailua (4) 3-9-001:012 (p)	\$1,280.00 11/1/2009
Kauai 0.059	S-6347 Parking	Mr. Paul T. Esaki 4-1461 Kuhio Highway Kapaa, Hawaii 96746	Kapaa (4) 4-5-015:048	\$480.00 2/1/1986
Kauai 0.092	S-6811 Landscaping	Mr. Sunny L. Honda P. O. Box 2043 Kapaa, Hawaii 96746	Anahola (4) 4-8-009:010(P)	\$264.00 6/1/1992

Maui 129.000	030 Pastoral	Haleakala Ranch Company 529 Kealahalo Avenue Makawao, Hawaii 96768	Kahikinui (2) 1-9-001:011	\$564.00 12/1/1978
Maui 62.000	046 Pastoral	Haleakala Ranch Company 529 Kealahalo Avenue Makawao, Hawaii 96768	Kahikinui (2) 1-9-001:008	\$960.00 3/19/1982
Maui 5057.000	189 Pastoral	Mr. James C. & Mrs. Jane Sakugawa 3302 Omaopio Road Kula, Hawaii 96790	Kula (2) 2-2-002:014	\$21,090.00 1/1/1996
Maui 5.000	249 Agriculture	Kukulu Kumuhana P. O. Box 413 Hana, Hawaii 96713	Hana (2) 1-3-004:012(P)	In-kind service 11/1/2000
Maui 105.0	319 Agriculture	Kaanapali Development Corporation 275 Lahainaluna Road Lahaina, Hawaii 96761	Honokowai (2) 4-4-002:003(P)	\$3,690.00 5/1/2004
Maui 0.184	321 Industrial	Mr. Nelson and Mrs. Leslie Hiraga P. O. Box 41 Lahaina, Hawaii 96767	Honokowai (2) 4-4-002:003(P)	\$996.00 7/1/2004
Maui 646.000	332 Agriculture	Alexander & Baldwin, Inc. P. O. Box 3440 Honolulu, Hawaii 96813	Pulehunui (2) 3-8-008:002	\$59,604.00 7/1/2003
Maui 40.000	334 Agriculture	Alexander & Baldwin, Inc. P. O. Box 266 Puuneene, Hawaii 96748	Pulehunui (2) 3-8-008:008(P)	\$4,110.00 7/1/2003
Maui 6.820	344 Community	Waiohuli Hawaiian Homesteaders Association, Inc. P. O. Box 330-892 Kahului, Hawaii 96732	Kula (2) 2-2-002:056(P)	\$240.00 3/4/2005
Maui 228.880	353 Pastoral	Ulupalakua Ranch, Inc. HC1 Box 901 Kula, Hawaii 96790	Makawao (2) 2-1-004:015, 094, 114, 121, 122(LP)	\$576.00 7/1/1999
Maui 2.200	397 Parking	SVO Pacific, Inc. c/o Westin Kaanapali Ocean Resort Villas 6 Kai Ala Drive Lahaina, Hawaii 96761 Attn: Accounting Department	Honokowai (2) 4-4-002:003(P)	\$72,000.00 11/1/2006
Maui 7.500	402 Pastoral	Mr. Robert & Mrs. Adrienne Kia 24 Puuala Street Kula, Hawaii 96790	Keokea (2) 2-2-002:055(P)	\$252.00 10/1/2006 Cancelled 2/28/2010
Maui 59.3	447 Agriculture	Maui Pineapple Company, Inc. 870 Haliimaile Road Makawao, Hawaii 96768	Honokowai, Lahina (2) 4-4-002:018 (p)	\$8,250.00 8/1/2009
Molokai 0.860	011 Commercial	Mr. Patricio Jr. & Mrs. Cora Sanchez dba Kalamaula Motors P. O. Box 694 Kaunakakai, Hawaii 96748	Kalamaula (2) 5-2-008:107	\$2,424.00 8/1/1977
Molokai 30.000	073 Agricultural	Monsanto Hawaii P. O. Box 40 Kaunakakai, Hawaii 96748	Palaau (2) 5-2-011:033	\$2,352.00 8/1/1984
Molokai 9370.000	178 Pastoral	Molokai Homestead Livestock Association P. O. Box 1616 Kaunakakai, Hawaii 96748	Kalamaula (2) 5-2-010:001(P) & (2) 5-4-003	\$240.00 5/1/1995
Molokai 35.000	233 Agricultural	Mr. Harry K. Purdy, III and Mrs. Marlene K. Purdy P. O. Box 84 Hoolehua, Hawaii 96729	Hoolehua (2) 5-2-007:079 and 080	\$444.00 4/1/2000
Molokai 0.490	298 Public Service	Ahupua'a o Molokai P. O. Box 159 Hoolehua, Hawaii 96729	Hoolehua (2) 5-2-030:007	\$240.00 9/1/2003

Molokai 0.036	346 Office	Partners in Development Foundation 2020 Bachelot Street Honolulu, Hawaii 96817	Hoolehua (2) 5-2-015:053(P)	\$7,260.00 4/1/2005
Molokai 542.500	406 Pastoral	Mr. Desmond & Mrs. Christy Manaba HC-1 Box 479 Kaunakakai, Molokai 96748	Hoolehua-Palaau (2) 5-2-001:004 & (2) 5-2-001:030(P)	\$1,896.00 4/1/2007
Molokai 0.975	410 Public Service	Molokai Humane Society P. O. Box 1258 Kaunakakai, Hawaii 96748	Hoolehua-Palaau (2) 5-25-004:052	\$1,200.00 7/1/2007
Molokai 35.000	420 Agriculture	Mr. Conrad Aquino P. O. Box 824 Kaunakakai, Hawaii 96748	Hoolehua-Palaau (2) 5-2-001:001	In-kind services 1/14/2008
Molokai 95	421 Agriculture	L & R Farms P. O. Box 125 Hoolehua, Hawaii 96729	Hoolehua-Palaau (2) 5-2-001:030 (p)	\$2,400.00 3/1/2008
Molokai 1.080	437 Agriculture	Stephanie S.H. Crivello P. O. Box 1097 Kaunakakai, Hawaii 96748	Kamamaula (2) 5-2-008:105	\$240.00 12/1/2008
Molokai 2.38	448 Agriculture	Frederick and Kelly Richardson Dba Molakai Lei Organics P. O. Box 1982 Kaunakakai, Hawaii 96748	Ualapue (2) 5-6-002:025 (p)	\$600.00 9/1/2009
Molokai 1.37	449 Agriculture	Kenneth and Donna Miguel P. O. Box 112 Kaunakakai, Hawaii 96748	Uallapue (2) 5-6-002:025 (p)	\$300.00 9/1/2009
Lanai 25.000	387 Pastoral	Mr. Alton & Mrs. Joelle Aoki P. O. Box 631285 Lanai City, Hawaii 96763	Lanai City (2) 4-9-002:057(P)	\$696.00 7/1/2006
Oahu 438.100	122 Pastoral	Waianae Valley Farm, Ltd. 89-155 Nanaikala Place Waianae, Hawaii 96792	Nanakuli (1) 8-9-007:002(P)	\$11,280.00 2/1/1991
Oahu 1126.000	127 Pastoral	Mr. Robert D. Lyman 91-1064 Kauiki Street Ewa Beach, Hawaii 96706	Nanakuli (1) 8-9-008:003	\$14,304.00 6/16/1991
Oahu 2.400	131 Stabling	Mr. John Manuhua Cook P. O. Box 743 Waimanalo, Hawaii 96795	Waimanalo (1) 4-1-008:093	\$3,720.00 8/1/1991
Oahu 1.892	138 Public Service	Waimanalo Hawaiian Homes Association P. O. Box 353 Waimanalo, Hawaii 96795	Waimanalo (1) 4-1-003:015(P), 4-1- 008:077(P) & 078(P)	\$504.00 7/1/1992 Nursery/Open Market
Oahu 3.680	146 Stabling	Mr. Duroy Rosecrans P. O. Box 129 Waimanalo, Hawaii 96795	Waimanalo (1) 4-1-009:271 & 284	\$2,064.00 8/1/1993
Oahu 3.025	147 Stabling	Honolulu Polo Club P. O. Box 3589 Honolulu, Hawaii 96811	Waimanalo (1) 4-1-009:281	\$1,848.00 8/4/1993
Oahu 8.000	166 Pastoral	Ms. Frances Kama-Silva 86-412-C Lualualei Homestead Road Waianae, Hawaii 96792	Lualualei (1) 8-6-003:003(P)	\$2,772.00 5/16/1994
Oahu 1.200	171 Stabling	Ms. Mary Ann Higashi 89-1149 Naniahahi Place Waianae, Hawaii 96792	Nanakuli (1) 8-9-007:002(P)	\$336.00 12/1/1994
Oahu 3.400	172 Stabling	Mr. Roy & Mrs. June K. Pires 1052 Hui Street Kailua, Hawaii 96734	Waimanalo (1) 4-1-008:094	\$6,240.00 1/1/1995
Oahu 1.900	173 Stabling	Mr. Benjamin Char Mr. Allan Silva P. O. Box 430 Waimanalo, Hawaii 96795	Waimanalo (1) 4-1-008:095	\$3,528.00 1/1/1995

Oahu 2.000	187 Industrial	Ms. Frances Kama-Silva 86-412-C Lualualei Homestead Road Waianae, Hawaii 96792	Lualualei (1) 8-6-003:003(P)	Gratis 1/8/1995
Oahu 0.712	191 Public Service	Waianae Coast Comprehensive Health Center 86-260 Farrington Highway Waianae, Hawaii 96792	Nanakuli (1) 8-9-005:014(P)	\$2,088.00 12/18/1995
Oahu 0.267	216 Caretaker	Ms. Marian K. Kanoa 41-192 Poliala Street Waimanalo, Hawaii 96795	Waimanalo (1) 4-1-030:053(P)	Gratis 2/18/1999
Oahu 1.016	218 Stabling	Mr. John D. Kaupiko 6307 Ookala Place Waimanalo, Hawaii 96795	Waimanalo (1) 4-1-009:287	\$1,572.00 7/12/1999
Oahu 0.070	220 Caretaker	Mr. Howard Doctorello 41-217 Kalau Place Waimanalo, Hawaii 96795	Waimanalo (1) 4-1-030:053(P)	Gratis 4/14/1999
Oahu 0.1148	239 Caretaker	Ms. Charlene L. Ching 89-160 Naniahahi Place Waianae, Hawaii 96792	Nanakuli (1) 8-9-007:002(P)	\$264.00 9/1/2000
Oahu 0.423	257 Caretaker	Papakolea Community Development Corporation 2150 Tantalus Drive Honolulu, Hawaii 96813	Papakolea (1) 2-2-014:015	Gratis 3/1/2002
Oahu 0.137	270 Parking	Blow Up, LLC 1000 Bishop Street, #810 Honolulu, Hawaii 96813	Kapalama (1) 1-5-020:014	\$27,384.00 7/1/2002
Oahu 0.689	272 Industrial	Mr. Herbert M. Nuuanu, Jr. 91-560 Kaakina Street Ewa Beach, Hawaii 96706	Kalaehoa (1) 9-1-013:024(P)	\$4,200.00 8/1/2002
Oahu 0.941	283 Storage	Oahu Auto Service, Inc. c/o Mr. Isaac Keahi Smith 1188 Bishop Street, #1103 Honolulu, Hawaii 96813	Moiiliili (1) 2-7-008:018(P) & 020(P)	\$151,536.00 3/14/2003
Oahu 5.000	301 Storage	Hawaii Explosives and Pyrotechnics, Inc. P. O. Box 1244 Keeau, Hawaii 96749	Kalaehoa (1) 9-1-013:040(P)	\$6,000.00 10/1/2003
Oahu 0.017	303 Commercial	American Hauling, Inc. P. O. Box 75506 Kapolei, Hawaii 96707	Kalaehoa (1) 9-1-013:024(P)	\$5,400.00 12/1/2003
Oahu 1.407	305 Industrial	Bob's Building Services, Inc. 41-028 Hihimanu Street Waimanalo, Hawaii 96795	Waianae (1) 8-5-036:033	\$240.00 12/1/2003
Oahu 0.459	307 Storage	JJS Construction, Inc. 650 Aipo Street Honolulu, Hawaii 96825	Kalaehoa (1) 9-1-013:061(P)	\$14,400.00 12/1/2003
Oahu 25.000	309 Parking	The Pasha Group 5725 Paradise Drive, #1000 Corte Madera, CA 94925	Kalaehoa (1) 9-1-013:061(P)	\$533,400.00 1/10/2004 Warehouse
Oahu 5.000	310 Stabling	Mr. Albert Cummings, III and Mrs. Ihilani T.D. Miller-Cummings P. O. Box 75475 Kapolei, Hawaii 96707	Kalaehoa (1) 9-1-013:040(P)	\$2,400.00 3/1/2004
Oahu 0.344	311 Storage	Pacific Isle Equipment Rental, Inc. P. O. Box 60511 Ewa Beach, Hawaii 96706	Kalaehoa (1) 9-1-013:027(P)	\$23,820.000 3/15/2004 Office
Oahu	312 Public Service	Black Businessman and Woman Foundation P. O. Box 970921 Waipahu, Hawaii 96797	Kalaehoa (1) 9-1-013:024(P)	\$3,000.00 4/1/2004

Oahu	313 Storage	Bauske Environmental, Inc. dba BENDCo P. O. Box 75301 Kapolei, Hawaii 96707	Kalaeloa (1) 9-1-013:024(P)	\$28,140.00 5/1/2004 Office
Oahu 0.479	327 Parking	MK Services of Hawaii, Inc. dba Professional Driving Academy P. O. Box 6302 Kaneohe, Hawaii 96744	Kalaeloa (1) 9-1-013:024(P)	\$15,600.00 8/1/2004
Oahu 1.477	330 Storage	F.G. Landscape Pacific, Inc. 98-1277 Kaahumanu Street, PMB 365 Aiea, Hawaii 96701	Kalaeloa (1) 9-1-013:048(P)	\$69,000.0000 12/1/2004 Office
Oahu 2.150	333 Storage	I.P. Enterprise P. O. Box 17098 Honolulu, Hawaii 96817	Kalaeloa (1) 9-1-013:027(P)	\$63,600.00 12/15/2004
Oahu 1.033	335 Commercial	Paling & Sons Trucking & Equipment Rentals 89-130 Mano Avenue Waianae, Hawaii 96792	Nanakuli (1) 8-9-007:002(P)	\$7,992.00 12/1/2004
Oahu 20.000	337 Agricultural	Sports Turf Hawaii, Inc. 47-476 Kialula Street Kaneohe, Hawaii 96744	Waimanalo (1) 4-1-008:002(P)	\$11,220.00 2/1/2005
Oahu 1.081	340 Storage/Parking	VIP Sanitation, Inc. 662 Hoohai Place Pearl City, Hawaii 96782	Kalaeloa (1) 9-1-013:009	\$49,560.00 3/1/2005
Oahu 0.411	341 Storage	R & KA Equipment 94-1167 Mopua Loop, #Q-1 Waipahu, Hawaii 96797	Kalaeloa (1) 9-1-013:024(P)	\$30,750.00 4/1/2005 Parking
Oahu 1.653	355 Storage	William Scotsman, Inc. dba Hawaii Modular Space, Inc. 8211 Town Center Drive Baltimore, MD 21236	Kalaeloa (1) 9-1-013:024(P)	\$98,940.00 5/1/2005
Oahu 2.000	375 Industrial	Bears Trucking, Inc. 98-0143 Oliwa Street Aiea, Hawaii 96701	Pearl City (1) 9-7-024:050(P)	\$36,000.00 11/1/2005
Oahu .124	378 Parking	Mr. Brian Akita and Mr. Eugene Cacho 2374 Aumakua Street Pearl City, Hawaii 96782	Kalaeloa (1) 9-1-013:024(P)	\$7,200.00 8/1/2005
Oahu .918	379 Storage	Discount Storage, LLC & Containers Hawaii dba The Storage Room, Inc. 868 Queen Street Honolulu, Hawaii 96813	Kalaeloa (1) 9-1-013:024(P)	\$84,000.00 8/1/2005
Oahu 4.753	380 Storage	Coastal Construction Co., Inc. 1900 Hau Street Honolulu, Hawaii 96819	Kalaeloa (1) 9-1-013:027(P)	\$148,800.00 9/1/2005
Oahu .861	381 Industrial	Highway Construction, Ltd. 720 Umi Street Honolulu, Hawaii 96819	Nanakuli (1) 8-9-007:002(P)	\$22,776.00 7/1/2005
Oahu 1.033	383 Storage	Devin B. Donahue 3145-E Kalihi Street Honolulu, Hawaii 96819	Kalaeloa (1) 9-1-013:061(P)	\$10,200.00 8/1/2005
Oahu 0.275	393 Recreation	Oahu Horseshoe Pitchers Association 643 Kuliouou Road Honolulu, Hawaii 96821	Kalaeloa (1) 9-1-013:024(P)	In-Kind Service 2/1/2006
Oahu 8.671	396 Agricultural	XianXing Huang & Hong Fang Gan 85-1330 Waianae Valley Road, #C Waianae, Hawaii 96792	Waianae (1) 8-5-029:002(P)	\$5,724.00 3/1/2006
Oahu 2.000	401 Storage	Aiwohi Bros., Inc. 91-1600 Wahane Street Kapolei, Hawaii 96707	Kalaeloa (1) 9-1-013:027	\$69,000.00 9/1/2008

Oahu 0.310	403 Office	Mr. Benjamin Kahalehoe 92-526 Pilipono Street Kapolei, Hawaii 96707	Kalaeloa (1) 9-1-013:048(P)	\$11,400.00 10/1/2006
Oahu 2.000	407 Public Service	Waianae District Comprehensive Health & Hospital Board, Inc. 86-260 Farrington Highway Waianae, Hawaii 96792	Waianae (1) 8-6-001:012 & 024(P)	\$480.00 5/2/2007
Oahu 5.000	408 Storage	H-5 Hawaii Helping the Hungry Have Hope 1020 South Beretania Street Honolulu, Hawaii 96814	Waianae (1) 4-1-008:002	\$480.00 Mobile Homeless Shelters
Oahu 38.718	411 Industrial	Save Oahu's Race Track (SORT) P. O. Box 128 Waianae, Hawaii 96792	Kalaeloa (1) 9-1-013:040(P)	\$24,000.00 8/1/2007
Oahu .22957	412 Industrial	Mega Construction, Inc. 669 Ahua Street Honolulu, Hawaii 96819	Papakolea (1) 2-2-005:035(P)	\$12,000.00 8/3/2007
Oahu 0.055	414 Storage/Parking	Thomas Transport Service Mr. Thomas Tamashiro, Owner P. O. Box 179408 Honolulu, Hawaii 96817	Kalaeloa (1) 9-1-013:028 (p)	\$19,800.00 11/7/2008
Oahu 0.1147	417 Industrial	La'au Structures 650 Kakoi Street, Unit #200 Honolulu, Hawaii 96819	Moanalua (1) 1-1-064: 010 (P)	\$60,000/00 11/1/2007
Oahu	418 Industrial	Island Design & Construction, Ltd. 1001 Bishop Street, Suite 1335 American Savings Bank Tower Honolulu, Hawaii 96813	Moanalua 1-1-064:010 (P)	\$18,000.00 11/1/2007
Oahu 0.230	424 Storage	Barber's Point Riding Club P. O. Box 75382 Kapolei, Hawaii 96707	Kalaeloa (1) 9-1-013:038 (p)	\$600.00 8/1/2008
Oahu 0.210	425 Storage	American Drilling Company Attn: Mr. Paul Frandsen P. O. Box 2035 Aiea, Hawaii 96701	Kalaeloa (1) 9-1-013:028 (por)	\$12,000.00 9/12/2008
Oahu 0.505	426 Storage	Maunalei Trucking Attn: Mr. Arnold Richardson 4124 Keaka Drive Honolulu, Hawaii 96818	Kalaeloa (1) 9-1-013:028 (p)	\$37,200.00 9/29/2008
Oahu 2.500	428 Industrial	Biogenesis Pacific, Inc. dba AMT Truss Mr. Gerald N.Y.C. Lam, President 1604 Ulualana Place Kailua, Hawaii 96734	Kalaeloa (1) 9-1-013:028 (p)	\$98,400.00 11/15/2008
Oahu	429 Office/Classroom	Myrtle Kaahaaina 89-621 Pohakunui Avenue Waianae, Hawaii 96792	Kalaeloa (1) 9-1-013:024 (p)	\$3,000.00 10/1/2008
Oahu 0.072	430 Industrial	Leonard's Bakery 933 Kapahulu Avenue Honolulu, Hawaii 96816	Moanalua (1) 1-1-064:032 (p)	\$37,200.00 9/1/2008
Oahu 0.072	431 Industrial	Taylor Freezer & Equipment Co. Mr. Lou Kristovich P. O. Box 17 Millbrae, California 94030	Moanalua (1) 1-1-064:032 (p)	\$34,800.00 9/1/2008
Oahu 3.440	433 Baseyard	Okada Trucking, Ltd. Mr. Paul Nihei 818 Moowaa Street Honolulu, Hawaii 96817	Nanakuli (1) 8-9-007:002 (p)	\$9,000.00 7/7/2008
Oahu 0.298	435 Storage	Pacific Trucking, Inc. Mr. Jonnaven Monalim 92-212 Opuakii Place Kapolei, Hawaii 96707.	Kalaeloa (1) 9-1-013:028 (p)	\$13,920.00 1/1/2009

Oahu 0.211	436 Storage	Miller's Paving, LLC. Mr. Andrew Miller, Owner 95-1249 Meheula Parkway Unit 170, PMB 332 Miiilani, Hawaii 96789	Kalaeloa (1) 9-1-013:028 (p)	\$20,280.00 12/1/2008
Oahu 20.000	438 Community/Industrial	Waimanalo Hawaiian Homes Association P. O. Box 353 Waimanalo, Hawaii 96794	Waimanalo (1) 4-1-008:002 (p)	Gratis 12/1/2008
Oahu 0.280	440 Storage/Office	K Service Equipment Rental LLC Mr. Norman Tagata, Owner P. O. Box 755580 Kapolei, Hawaii 96707	Kalaeloa (1) 9-1-013:024 (p) & (1) 9-1-013:028 (p)	\$3,000.00 1/1/2009
Oahu 0.640	443 Storage	T & C Plumbing\ Mr. Chris Manuel 2472 Komomai Drive Pearl City, Hawaii 96782	Kalaeloa (1) 9-1-013:028 (p)	\$37,680.00 6/15/2009
Oahu 0.344	444 Storage	Xtreme Trucking, Inc. P. O. Box 60337 Ewa Beach, Hawaii 96707	Kalaeloa (1) 9-1-013:027 (p)	\$11,700.00 7/1/2009
Oahu 0.344	445 Industrial	D II's Welding Services, LLC Mr. Donald P. Dias, II, Member 87-114 Maaloa Street Waianae, Hawaii 96792	Kalaeloa (1) 9-1-013:027 (p)	\$11,700.00 7/1/2009
Oahu 0.689	446 Industrial	C J Peterson Services, Inc. Mr. Carl J. Peterson, President P. O. Box 971056 Waipahu, Hawaii 96797	Kalaeloa (1) 9-1-013:027 (p)	\$28,400.00 7/1/2009
Oahu 6.40	451 Agriculture	Kenneth Hicks 86-530 Luualualei Homestead Road Waianae, Hawaii 96792	Waianae (1) 8-6-003:002 & 032 (p)	\$240.00 11/1/2009
Oahu 0,25	453 Industrial	F.P.S. Building Contractors, LLC 92-848 Palailai Street Kapolei, Hawaii 96707	Kalaeloa (1) 9-1-013:038 (p)	\$4,200.00 11/16/2009
Oahu 0.925	456 Industrial	Aloha Trucking LLC P. O. Box 60509 Ewa Beach, Hawaii 96706	Kalaeloa (1) 9-1-013:027 (p)	\$28,800.00 12/1/2009
Oahu 0.225	460 Industrial	FCS, Inc. 2850 Paa Street, Suite 206 Honolulu, Hawaii 96817	Kalaeloa (1) 9-1-028:038 (p)	\$7,800.00 7/1/2010
Oahu 0.08	462 Industrial	Professional Commerical Services 92-5040 Limukele Street Kapolei, Hawaii 96707	Honolulu (1) 1-1-064:010 (p)	\$43,200.00 7/1/2010
Oahu 0.359	463 Industrial	J. Jeremiah Trucking Co., Inc. P. O. Box 2492 Ewa Beach, Hawaii 96706	Kalaeloa (1) 9-1-13:028 (p)	\$10,800.00 7/1/2010
Oahu 0.137	464 Industrial	Panui, Inc. P. O. Box 2492 Ewa Beach, Hawaii 96706	Kalaeloa (1) 9-1-013:028 (p)	\$19,200.00 7/1/2010
Oahu 200.0	S-7152 Agriculture	Aloun Farms, Inc. 91-1440 Farrington Highway Kapolei, Hawaii 96707	East Kapolei (1) 9-1-016:108 (p)	\$23,245.68 9/1/2009 Cancelled 4/30/2010







DEPARTMENT OF HAWAIIAN HOME LANDS