



**HAWAIIAN HOME LANDS**  
HAWAIIAN HOMES COMMISSION  
DEPARTMENT OF HAWAIIAN HOME LANDS

**Hawaii Island Beneficiary Consultation  
Potential DHHL-DLNR License  
Agreement  
TMK (3)-3-8-001:003, 004, 008**

**February 3-4, 2016**

## **AGENDA**

- I. Presentation**
  - A. Purpose of This Meeting**
  - B. Overview of DHHL Planning Process, Plans, and Lands in License Proposal**
  - C. DLNR Management Activities 1992-Present**
  - D. DRAFT License Terms & Conditions**
- II. Beneficiary Questions & Feedback**
- III. Next Steps & Closing**

# DHHL PLANNING SYSTEM

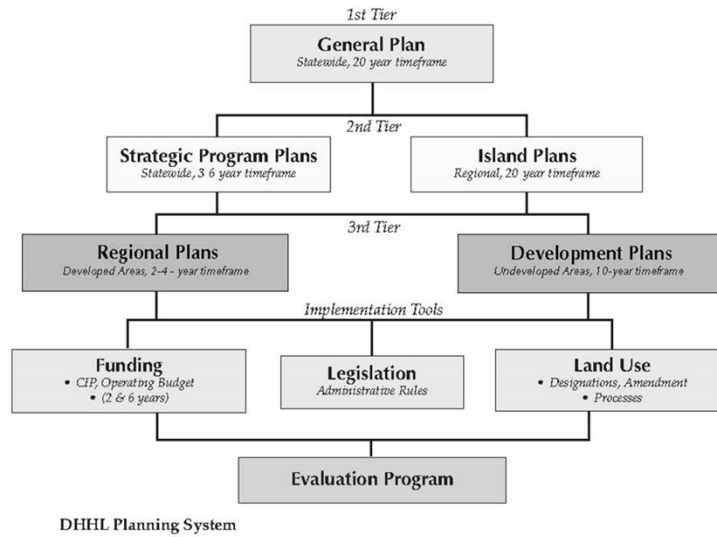

## DHHL 'ĀINA MAUNA LEGACY PROGRAM

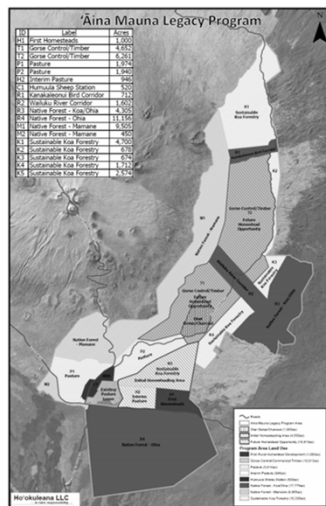

Adopted by the Commission in 2009

Environmental Assessment approved in 2011

“Provide for the management and protection of native lands to support cultural and resource management activities and create homesteading opportunities for the future”

- Homesteading
- Pasture
- Forestry (Koa, etc.)
- Conservation
- Commercial (ecotourism, etc.)

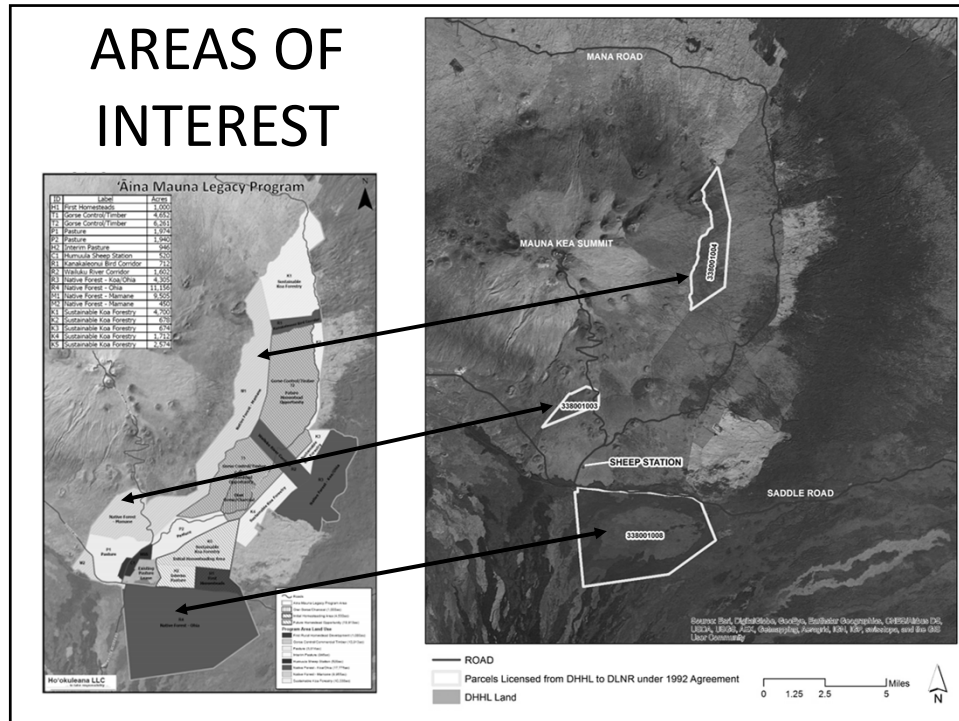

## 1992 DHHL-DLNR LICENSE AGREEMENT

- September 1992 – Hawaiian Homes Commission approves the issuance of a 20-year license agreement to DLNR for non-exclusive right to operate, maintain, and manage the premises for wildlife management, forest reserve, and public hunting purposes.
- October 2012 – License agreement expired.
- December 2013 – DLNR requests DHHL to renew the license agreement



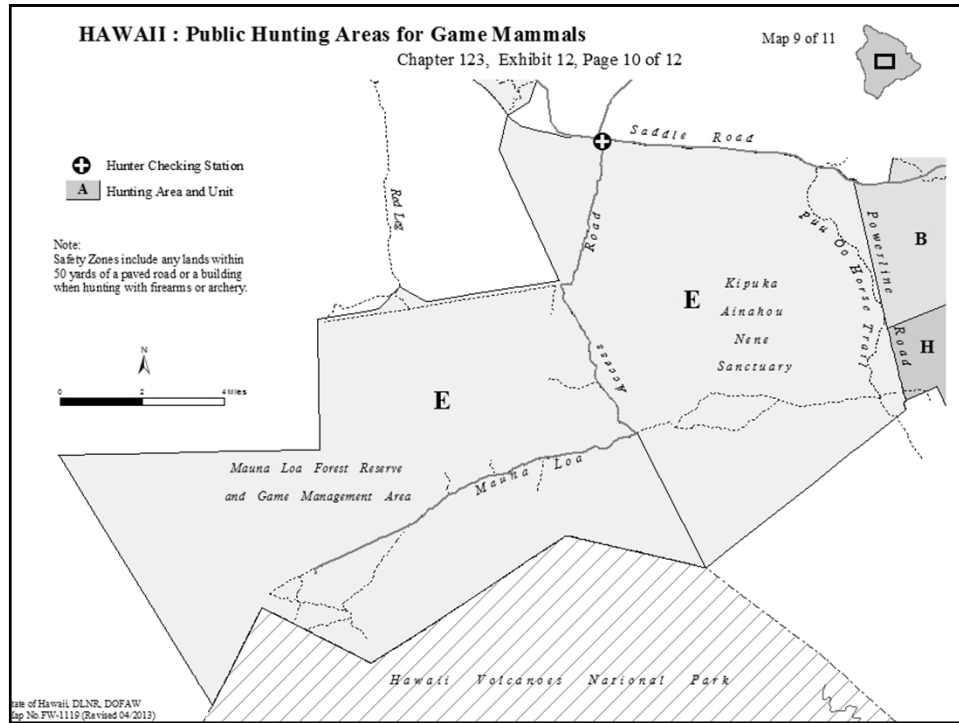

# KĪPUKA 'ĀINAHOU 2014

675 hunter trips

ANIMAL TAKE

93 mammals

11 birds

NĒNĒ SANCTUARY (feeding and nesting)

mauka flyway

100+ birds

## Nēnē Travel Routes

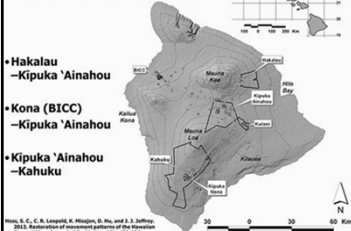

**know before you go**

**HUNTING LICENSE**, stamps, tags (age 10+)

Hawai'i Hunter Education Wallet Card

OR

Letter of Exemption (outtastate OR 1/1/72:1/1/90)

-----  
Disabled Vehicle Permit, Crossbow Permit

**FIREARM REGISTRATION** (County Police)

**NEXT OPEN CLASSES  
FOR HUNTER EDUCATION**

**KONAWAENA ELEMENTARY SCHOOL**

**CAFETERIA**

**MAR 21, 22     5:30PM – 10:00PM**

**MULTI-PURPOSE ROOM**

**MAR 24            5:30PM – 10:00PM**

**know before you go**  
**RIGHT PLACE---TIME---METHOD**

### Open Season, Hunting Day (Sunrise -30 to Sunset +30)

## Public Notice

## Closed Area

## Limit the number of hunters

## Legal Access Route

## check-in and check-out



**Safety Zone --- 50 yards from paved road, building**

## Conditions & Restrictions (Equipment, Dogs, Vehicles)

- **Bag Limits, Disposition of Game**
- **General Restrictions/Special Conditions**

# LICENSE AGREEMENT

➤ **3 parcels**

➤ **15,345 acres total**

4,221 acres (2 parcels)

palila critical habitat

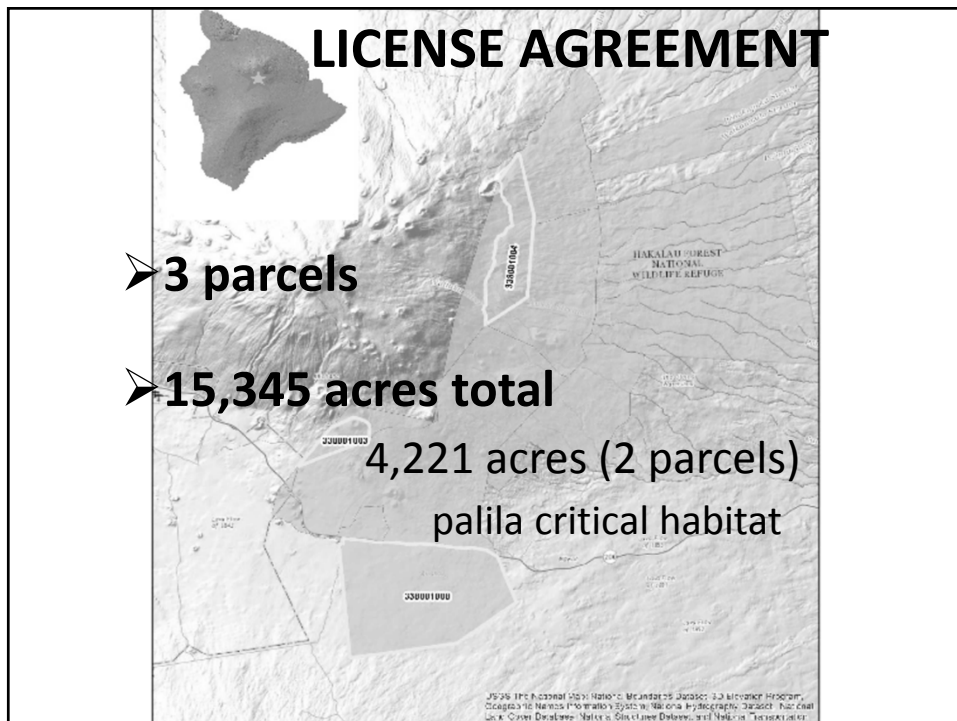

# LICENSE AGREEMENT

## PURPOSE

✓ Wildlife Management

✓ Public Hunting

fire, weeds, animals  
people



➤ DOFAW activity plan - update every year

➤ DHHL option - require that DOFAW restore to pre-license conditions

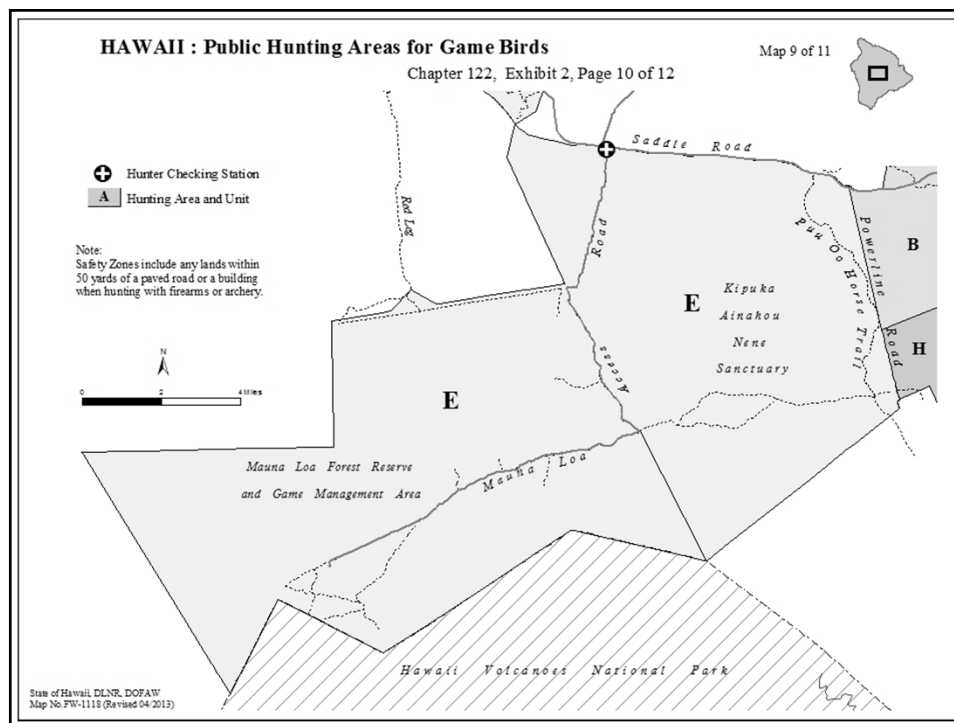



## KĪPUKA 'ĀINAHOU (UNIT E(3))



**November-January**  
**Sat/Sun/Holiday**



< GAME BIRD >



**March 01-31**  
**Daily**



**GAME MAMMAL >**

**October-March**  
**Sat/Sun/Holiday**





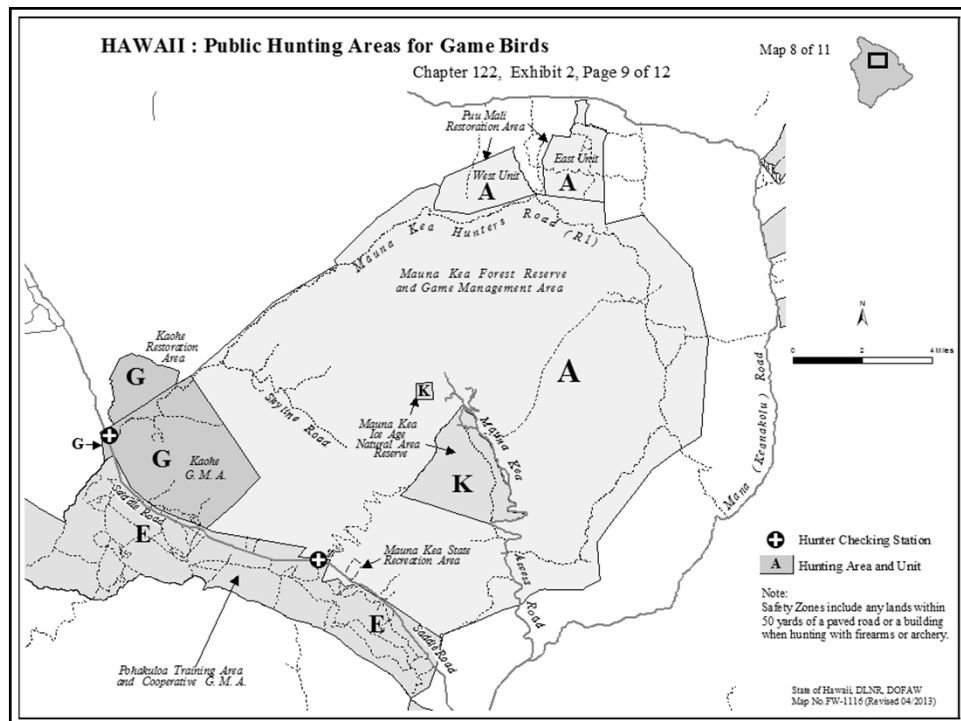

## MAUNA KEA (UNIT A)

November-January < GAME BIRD > March 01-April 15

Sat/Sun/W/Th/Holiday

Daily



GAME MAMMAL >

EVERY DAY



on game bird days



below treeline, March 01-April 15



Check-out from Game Management Area  
by 7:30 pm at Kilohana or Pu'u Huluhulu

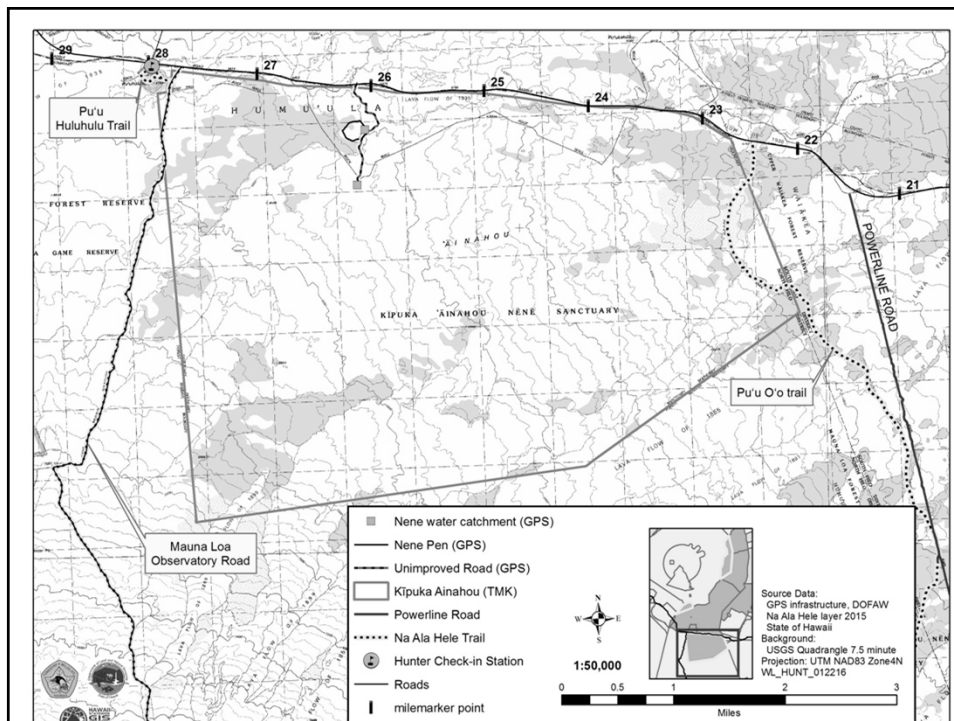

## Major Terms & Conditions Proposed by DLNR to DHHL

- Licensee – DLNR. License will be non-transferable and non-assignable.
- Term – 10 years. With DHHL option to extend an additional 10 years.
- Land Area – TMK (3)-3-8-001:003, 004, 008. See Map. (Approx. 15,000 acres)
- Rent – Fair market value. To be negotiated.
- Permitted Use – Licensee (DLNR) shall not use the Premises for any purpose other than for wildlife management and public hunting purposes.

## Major Terms & Conditions Proposed by DLNR to DHHL (continued)

- Special Conditions:
  - With the exception of fees collected for public hunting purposes, DHHL reserves any and all rights to economic development and revenue-producing uses and activities on the premises.
  - Within one-year of date of license issuance, DLNR must submit an inventory of existing structures and improvements on the premises.
  - DLNR must submit an annual report to DHHL on activities and accomplishments in the previous year and planned activities for the following year.

QUESTIONS?

COMMENTS?

### NEXT STEPS

- 30-day Beneficiary comment period after these meetings (March 4, 2016 comment deadline).
- Submit additional comments to **andrew.h.choy@hawaii.gov**
- Beneficiary consultation report submitted to Hawaiian Homes Commission March 2016.
- Potential approval by Board of Land and Natural Resources Spring or Summer 2016.
- Potential approval by Hawaiian Homes Commission Spring or Summer 2016.